

# East Carolina University

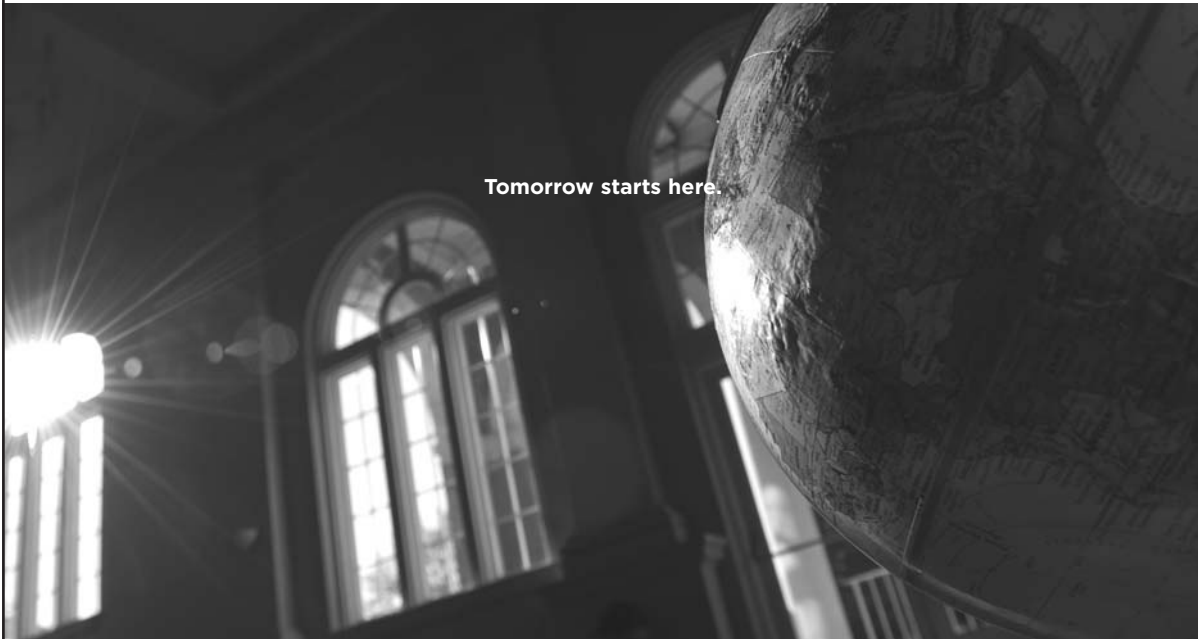

Tomorrow starts here.

## TRANSFER NOTES

For Students in the North Carolina Community College System

## ECU TRANSFER NOTES



East Carolina University's general education requirement of 42 semester hours is designed to provide a broad liberal-arts base upon which to add the in-depth study of the major. The courses listed here can be used to satisfy those requirements as indicated. However, curricula are subject to change, and the university does not assume liability. You will find our catalog online at <http://www.ecu.edu/admissions>.

Further information about transferring to East Carolina University is available from the Office of Undergraduate Admissions (252-328-6640). Visit ECU online at [www.ecu.edu](http://www.ecu.edu).

**NOTE: ADMISSION TO THE UNIVERSITY DOES NOT CONSTITUTE ADMISSION TO ALL DEGREE PROGRAMS. SOME SCHOOLS AND DEPARTMENTS HAVE ADDITIONAL ADMISSION REQUIREMENTS.**

## Basic General Education Requirements for All Degrees

### I. English

(6 semester hours)

ENG 111

ENG 112, 113 (recommended), or 114

### 2. Science

(8 semester hours)

At least one course must include laboratory work.

AST 111, 111A

AST 151, 151A

AST 152, 152A

BIO 110

BIO 111, 112

BIO 120

BIO 130

BIO 140, 140A

CHM 131, 131A

CHM 132

CHM 135, 136

CHM 151, 152

GEL 111, 113, 120, 230

PHY 110, 110A

PHY 151, 151A

### 3. Social Sciences

(12 semester hours)

Select courses from at least three of the following:

ANT 210, 220, 221, 240

ECO 151, 251, 252

GEO 111, 112, 113

HIS 111, 112, 114, 115, 121, 122, 131, 132

POL 110, 120, 210, 220

PSY 150, 237, 239, 241, 281

SOC 210, 213, 220, 225, 240

### 4. Mathematics

(3 semester hours)

Students are encouraged to select appropriate math courses depending upon intended major from the following:

MAT 140 (Liberal Arts and Noneducation Majors)

MAT 141 (Elementary and Special Education Majors)

MAT 161 or 171

MAT 175

MAT 263 (Business Majors)

### 5. Humanities and Fine Arts

(10 semester hours)

Must include one course in humanities and one course in fine arts.

#### Humanities

ENG 131, 231, 232, 233, 241, 242, 243, 251, 252, 261, 262

HUM 110, 120, 121, 122, 130, 150, 160, 211, 212, 220

PHI 210, 215, 220, 221, 230, 240, 250

REL 110, 111, 112, 211, 212, 221

#### Fine Arts

ART 111, 114, 115, 116, 117

COM 120, 231

DRA 111, 112, 115, 122, 126, 211, 212

MUS 110, 112, 113, 114, 213

### 6. Health and Exercise and Sport Science

Select at least one course in each area.

HEA 110 or 120

PED 110 or an activity course

## Information and Instructions for Transferring Students

Students are encouraged to apply following completion of one full semester or quarter of college.

### Transfer Admission Requirements

I. All transfer applicants must submit a high school transcript and present the same units of high school course work as entering freshmen. This includes English, four units; mathematics, three units (including algebra I, algebra II, and either geometry or a third unit for which algebra II is the prerequisite); science, three units (including one biological science, one physical science, and one elective; at least one unit should include a laboratory); and social studies, two units (including one unit of U.S. history). In addition, applicants graduating from high school after 2003 must have two units of a foreign language.

2. All transfer applicants must present an overall GPA of at least 2.0 and a 2.0 average on 30 semester hours (or 45 quarter hours) of college-level, transferable courses for admission to East Carolina University. The latter average is based upon all hours attempted of transferable courses, counting each attempt for repeated courses, including grades of D, and treating unremoved Incompletes as F.

3. All transfer applicants must be eligible to return to the last institution at which they maintained official matriculation. Official matriculation is defined as one full year of enrollment, excluding summer. After being declared "ineligible to return," students must complete an academic year of 30 semester hours (45 quarter hours) at an accredited institution, have an overall GPA of 2.0 or better, and have no subject matter deficiencies from high school in order to be admitted.

Transfer applicants who have not satisfied the course requirements upon graduation from high school may become eligible in one of the following ways:

- a. Complete a minimum of 30 semester hours (45 quarter hours) of transferable credit, including 6 semester hours (9 quarter hours) of degree credit work in each of these areas: English, mathematics, science, and social science (these will meet deficiencies and transfer).
- b. Graduate from an accredited institution with an associate's degree. The associate of applied science degree does not meet this requirement unless a specific articulation agreement has been established.

### Other Forms of Admission

#### I. Freshman With Transfer Credit

A student who does not have the 30 semester hours (45 quarter hours) of transferable credit required for admission as a transfer student may be admissible as a freshman with transfer credit if the following criteria are met:

- a. The student meets the regular freshman criteria, including SAT/ACT scores, high school grade point average and class rank, and the required subject matter courses.
- b. The student has at least a 2.0 GPA on all transferable, college-level courses.

## 2. Performance-Based Admission Policy

Individuals who are at least twenty-four years of age (nontraditional students) or individuals whose high school class graduated three or more years prior to the expected date of entry and who meet UNC-system minimum admission requirements or have satisfied the UNC minimum admission requirements either by completing an associate's degree or by completing 6 semester hours each in English, math, science, and social studies at a regionally accredited institution other than East Carolina University may be permitted to enroll in the university under a performance-based admission policy that specifies retention stipulations provided they meet one of the following conditions:

- a. Have had no previous college experience
- b. Have had previous college experience but have not been matriculated within the past one year and are eligible to return to the previous institution but do not meet all stated university admission requirements
- c. Have had previous college experience, are ineligible to return to the previous institution, and have not been enrolled at the collegiate level for at least three years prior to the expected date of entry

In order to continue enrollment as degree-seeking students, nontraditional students must satisfy all regular admission requirements or achieve a minimum cumulative GPA of 2.2 and meet all retention stipulations by the end of the semester in which the 28 semester hours of degree-creditable work are attempted.

Individuals enrolled under the performance-based admission policy may not declare a major, compete in intercollegiate athletics, or participate in student exchange programs until all retention stipulations specified in their admission letter have been satisfied.

## 3. Nondegree Enrollment

Enrollment as a nondegree student is for personal enrichment purposes. Applicants for nondegree admission must have graduated from high school three or more years ago. In addition, if they have attended a college or university, they must be eligible to return to that institution. If in the future they choose to become degree candidates, they must apply for admission as degree-seeking students and supply all credentials necessary for that application. A maximum of 28 semester hours of nondegree work may be applied to any degree.

Individuals who have earned a baccalaureate degree and who desire to enroll as nondegree students should contact the Graduate School (252-328-6012) for a nondegree graduate application and additional instructions. Or, visit the Graduate School web site at [www.ecu.edu/gradschool](http://www.ecu.edu/gradschool).

## 4. Visitor

Students attending another accredited college or university may desire to attend East Carolina for a limited period of time and then return to their original institutions. Such applicants must complete a visitor's application and have the dean or other appropriate official at the parent institution verify that the applicants are in good standing. This official should specify the courses to be taken at East Carolina. The students should enroll only in specified courses and then only if the required prerequisite courses or their equivalents have been completed.

Enrollment as a visitor will be limited to no more than 28 semester hours earned at East Carolina. Credit earned as a visiting student cannot be used to establish eligibility for admission to East Carolina, but up to 28 semester hours earned at ECU may be applied after the student has been admitted.

## Full Admission to the University as a Transfer Student

1. A final transcript is required for full admission. Until the final transcript showing all course work attempted has been received, students are admitted on a tentative basis. Failure to maintain East Carolina admission standards will result in the withdrawal of your offer of admission.
2. All transfer applicants must present an overall 2.0 grade point average and at least a 2.0 grade point average on college-level transferable courses. The latter average is based upon all hours attempted of transferable course work, excludes nontransferable courses, includes grades of D, and treats all unrecovered Incompletes as an F.

## Admission to Colleges, Schools, or Departments

Admission to the university does not constitute admission to all degree programs.

### 1. Thomas Harriot College of Arts and Sciences

To be eligible for admission to a department within the College of Arts and Sciences, a student must be within 10 semester hours of satisfying the general education requirements, have at least a C average in introductory courses in the proposed major, and not be on academic probation. Individual departments may have additional requirements that are listed in the current catalog.

### 2. School of Allied Health Sciences

Admission to the university does not guarantee admission to the School of Allied Health Sciences. Students applying for admission to the professional programs of this school must have completed the application process as specified by the departments prior to the date set by the respective departments. Inquiries should be directed to the chair of the individual departments of the School of Allied Health Sciences.

### 3. School of Art and Design

All students wishing to transfer art credits after acceptance to East Carolina University must have their course work evaluated. In order to determine the appropriate application of art course credit to degree requirements at East Carolina, the School of Art and Design will evaluate each art course according to the following:

- a. Courses must be listed on the School of Art and Design Transcript Form (credit from two-year institutions will apply only to freshman and sophomore requirements).
- b. Courses must be accompanied by a catalog or copies of catalog pages with appropriate course descriptions.
- c. Slides or examples of all work completed in Art Foundation are required.
- d. For upper-level studio courses, a minimum of six and a maximum of fifteen slides for each course are required.
- e. Art history course credit requires a listing of texts used and submission of copies of papers written for art history (an interview with the art history coordinator may satisfy the requirement for copies of papers).

#### **4. College of Business**

Students may be considered for admission to the College of Business if the following requirements have been met:

1. Completion of a minimum of 45 semester hours
2. Cumulative grade point average of a 2.5 on a 4.0 scale
3. Completion of courses listed below or equivalent courses with a minimum grade of C in each and a 2.5 average over the eight courses: ACCT 240I, 252I; DSCI 2223; ECON 2113, 2133; FINA 2244; and MATH I066 and 2283

#### **5. College of Education**

The Department of Elementary and Middle Grades Education will accept students for advisement purposes provided they have completed a minimum of 32 semester hours with a 2.5 grade point average. Students who do not meet these criteria will be assigned to the General College for advising. All other education majors will be assigned to their respective departments for advising upon admission to the university. Prior to enrolling in selected professional education courses and applying for student teaching, all students must be admitted to the upper division of teacher education. Transfer students must have completed at least one semester at East Carolina University before they are eligible to apply. The general requirements for admission to the upper division include a 2.5 grade point average, a grade of C or better in an early experience course, satisfactory completion of the PRAXIS I, passing the speech and hearing screening test, and completion of the interview and writing competency requirements. Students should consult the individual departments concerning their prerequisite courses and specific admission requirements for upper division.

#### **6. College of Health and Human Performance**

Admission to the university does not guarantee admission to the College of Health and Human Performance. Transfer students seeking admission to the programs within the college should direct their inquiries to the chair of the department of interest. Those intending to major in the Department of Exercise and Sport Science must successfully pass the motor ability and fitness requirements as specified in the department's advising packet.

#### **7. College of Human Ecology**

Transfer applicants will be assigned to the College of Human Ecology for advising. Eligibility requirements for each major as specified in the catalog must be met before admission to professional programs. Additional information can be obtained from the College of Human Ecology.

#### **8. College of Technology and Computer Science**

Transfer credits are evaluated by the Office of Undergraduate Admissions. The director of undergraduate studies within the College of Technology and Computer Science will then determine what program requirements the credits satisfy. Each student should meet with the director of undergraduate studies before taking any courses. Transfer students with an associate's degree in a technical field are accepted directly into the school. Students without an associate's degree will be assigned to the General College for advising.

### 9. School of Music

Admission to the university does not guarantee admission to the School of Music. Prospective music majors and minors must be admitted both to the university and to the School of Music.

Admission to the School of Music is determined by an acceptable level of performance as demonstrated through a personal audition or a recent tape recording. A satisfactory audition is required of all entering freshmen, transfer students, and students being readmitted. Acceptance of the audition is based on affirmative vote by a majority of the auditioning committee, which will be composed of a minimum of three faculty members.

Admission is limited in some applied disciplines in the School of Music. For detailed information, students should contact the assistant dean of the School of Music.

### 10. School of Nursing

Admission to the university does not constitute admission to the School of Nursing. Prospective majors are officially admitted to the clinical program after filing an application and meeting eligibility requirements prior to enrollment. Eligibility is based upon a minimum cumulative GPA of 2.5 and a minimum grade of C in each required mathematics, biology, and chemistry course. Admission to clinical courses is competitive, and meeting minimal requirements will not assure admission. Application dates are October 15 for fall clinical and July 15 for spring clinical.

### 11. School of Social Work

The School of Social Work offers the bachelor of social work degree. Eligibility requirements for this degree, as specified in the catalog, must be met before admission to professional programs.

Additional information and applications for admission can be obtained from the School of Social Work.

### 12. Criminal Justice Studies

Eligibility requirements for the bachelor of science in criminal justice, as specified in the catalog, must be met before admission to the major. Additional information and applications for admission can be obtained from the department chair.



## Meeting Degree Requirements at East Carolina

1. Please consult the current catalog for general education requirements and the appropriate academic department, school, or college for specific degree requirements.

2. Half of the hours required for a degree at East Carolina University must be completed at a senior college or university.

3. Half of the hours required in the major must be completed at ECU.

4. All substitutions for required major courses reside within the authority of the departmental chair or dean of the school or college offering the course. The adviser should contact that official for recommendations.

5. A few institutions do not award credit hours for science labs. These courses will, however, meet the general education requirements. In such cases, the student's Transfer Evaluation Form will include the notation "includes lab" or "w/lab" (e.g., "6 semester hours {includes lab}" or "6 semester hours w/lab").

6. If a student transfers an upper-division course in his or her major area, the course will be listed on the student's Transfer Evaluation Form so that the departmental chair or dean of the school or college may exercise his or her prerogative to allocate the credit appropriately.



## Contact Information

Office of Undergraduate Admissions  
East Carolina University  
106 Whichard Building  
Greenville, NC 27858-4353

252-328-6640

[www.ecu.edu](http://www.ecu.edu)

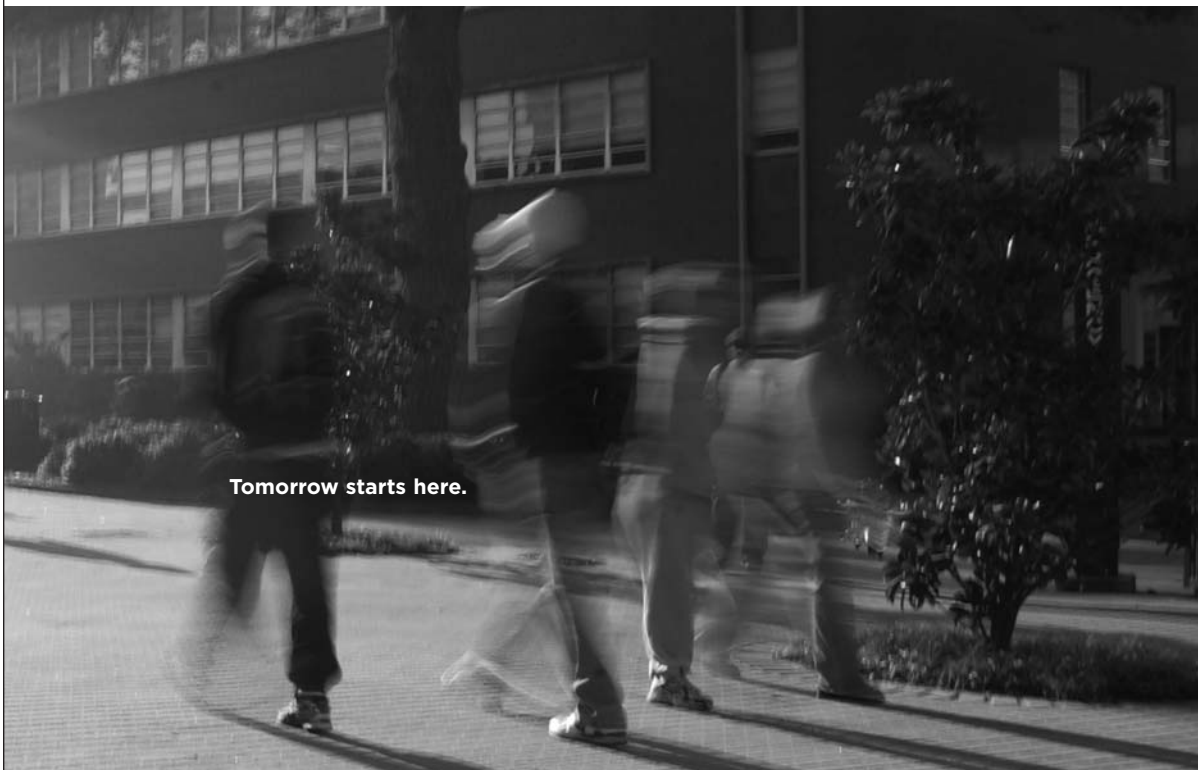



East Carolina is committed to equality of educational opportunity and does not discriminate against applicants, students, or employees based on race, color, national origin, religion, gender, age, sexual orientation, or disability. An equal opportunity/affirmative action employer, which accommodates the needs of individuals with disabilities.