



East Carolina University

*Enrollment*

*Students*

*Degrees*

*Faculty & Staff*

# *Fact Book*

**2009-2010**

**Office of Institutional Planning,  
Research, and Effectiveness**

## Fall Enrollment History

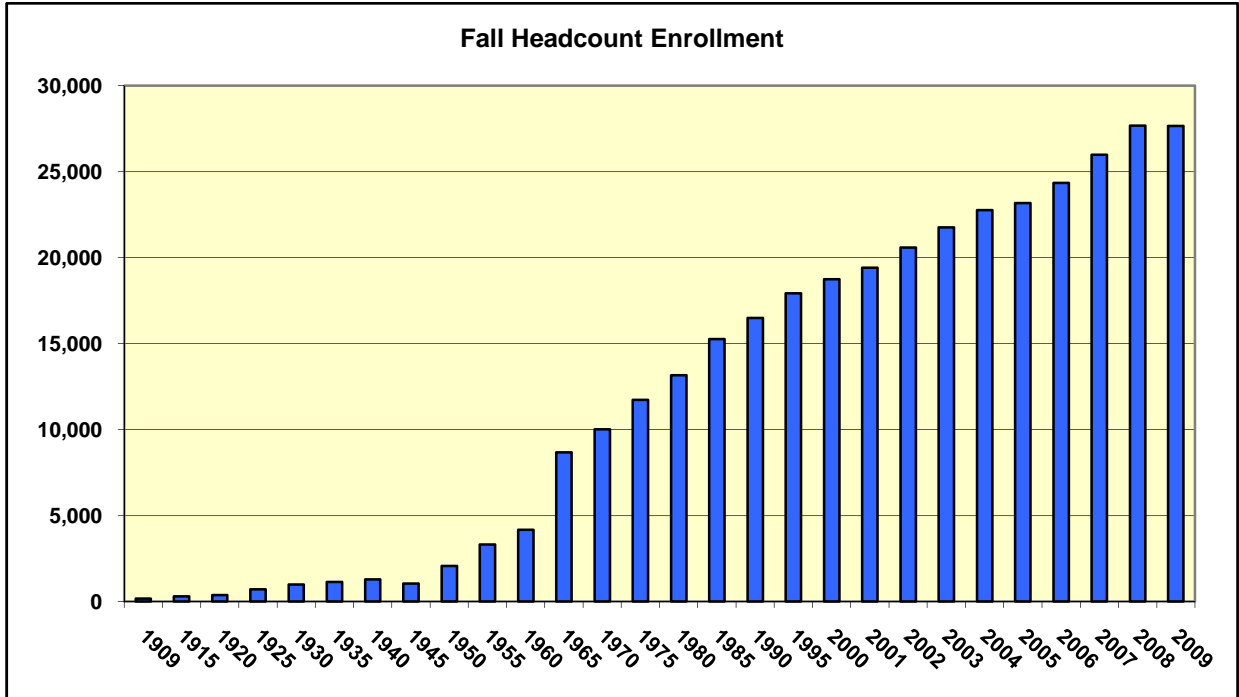

### Fall Enrollment

Year	Enrolled	Year	Enrolled	Year	Enrolled	Year	Enrolled	Year	Enrolled
1909	174	1930	984	1951	2,123	1972	10,286	1993	18,186 *
1910	227	1931	972	1952	2,280	1973	10,068	1994	18,076 *
1911	235	1932	970	1953	2,454	1974	11,341	1995	17,923 *
1912	252	1933	1,013	1954	2,878	1975	11,725	1996	17,583 *
1913	251	1934	1,096	1955	3,315	1976	11,696	1997	18,271 *
1914	295	1935	1,134	1956	3,693	1977	11,968	1998	18,263 *
1915	295	1936	1,142	1957	3,947	1978	12,476	1999	18,811 *
1916	307	1937	1,204	1958	4,179	1979	12,874	2000	18,750 *
1917	325	1938	1,269	1959	4,583	1980	13,165	2001	19,412 *
1918	278	1939	1,289	1960	4,178	1981	13,264	2002	20,577 *
1919	285	1940	1,296	1961	5,883	1982	13,311	2003	21,756 *
1920	381	1941	1,339	1962	6,306	1983	14,438 *	2004	22,767 *
1921	317	1942	1,064	1963	6,570	1984	15,140 *	2005	23,164 *
1922	395	1943	980	1964	7,318	1985	15,267 *	2006	24,351 *
1923	516	1944	953	1965	8,667	1986	15,284 *	2007	25,990 *
1924	593	1945	1,049	1966	8,834	1987	15,901 *	2008	27,677 *
1925	709	1946	1,382	1967	9,360	1988	16,501 *	<b>2009</b>	<b>27,654 *</b>
1926	736	1947	1,549	1968	9,272	1989	16,954 *		
1927	767	1948	1,511	1969	9,258	1990	17,564 *		
1928	976	1949	1,858	1970	10,007	1991	17,926 *		
1929	952	1950	2,075	1971	10,106	1992	19,264 *		

Source: East Carolina College Bulletin (History subsection), UNC-GA enrollment report, and Institutional Planning, Assessment, and Research data files.

Note: Beginning in 1983, headcount enrollment includes both on-campus and distance education. Before 1983, data include on-campus enrollment only.

Note: Enrollment numbers for years 1983 through 1997 were revised in the 2002-2003 Fact Book.

# Students

---

## Highlights

In the Fall 2009 semester:

- Total headcount enrollment was 27,654 including both on-campus and distance education students. On-campus enrollment totaled 21,584.
- 81% of first-time freshmen were residents of North Carolina.
- 21% of undergraduate transfer students were from out-of-state; of the 78% coming from NC institutions 56% were from community colleges and 7% were from private senior institutions. The top-three-sending NC senior institutions were: North Carolina State University, University of North Carolina at Wilmington, and University of North Carolina at Greensboro; and comprising 48% of in-state senior institution transfers.
- 22% of all students were enrolled in Distance Education courses only.
- 86% of ECU undergraduate students attended full-time; 38% of graduate students (excluding medical students) attended full time.
- Ethnic minorities (including American Indian/Alaskan Native, Asian, Black or African American, Native Hawaiian/Pacific Islander, Two or More Races, and Hispanic) made up 20% of the undergraduate students, 17% of the graduate students (excluding medical students), and 27% of the medical students.
- 67% of on-campus students were North Carolina residents.
- 18% of undergraduates were 25 or older.

## Enrollment Summary: Fall 2009 with Fall 2008 Comparative Data

Category	In-State			Out-of-State			Total		
	2008	2009	% Chg	2008	2009	% Chg	2008	2009	% Chg
<b>Undergraduate Students:</b>									
<b>On Campus</b>									
Full-Time	15,263	15,314	0%	2,552	2,549	0%	17,815	17,863	0%
Part-Time	753	701	-7%	59	44	-25%	812	745	-8%
<b>Total On Campus</b>	<b>16,016</b>	<b>16,015</b>	<b>0%</b>	<b>2,611</b>	<b>2,593</b>	<b>-1%</b>	<b>18,627</b>	<b>18,608</b>	<b>0%</b>
<b>Distance Education Only</b>									
Full-Time	430	489	14%	6	40	567%	436	529	21%
Part-Time	1,875	2,282	22%	36	39	8%	1,911	2,321	21%
<b>Total DE Only</b>	<b>2,305</b>	<b>2,771</b>	<b>20%</b>	<b>42</b>	<b>79</b>	<b>88%</b>	<b>2,347</b>	<b>2,850</b>	<b>21%</b>
<b>Total Undergraduate</b>	<b>18,321</b>	<b>18,786</b>	<b>3%</b>	<b>2,653</b>	<b>2,672</b>	<b>1%</b>	<b>20,974</b>	<b>21,458</b>	<b>2%</b>
<b>Graduate Students:</b>									
<b>On Campus</b>									
Full-Time	1,496	1,514	1%	285	306	7%	1,781	1,820	2%
Part-Time	768	806	5%	32	46	44%	800	852	7%
<b>Total On Campus</b>	<b>2,264</b>	<b>2,320</b>	<b>2%</b>	<b>317</b>	<b>352</b>	<b>11%</b>	<b>2,581</b>	<b>2,672</b>	<b>4%</b>
<b>Distance Education Only</b>									
Full-Time	359	385	7%	29	42	45%	388	427	10%
Part-Time	3,280	2,631	-20%	168	162	-4%	3,448	2,793	-19%
<b>Total DE Only</b>	<b>3,639</b>	<b>3,016</b>	<b>-17%</b>	<b>197</b>	<b>204</b>	<b>4%</b>	<b>3,836</b>	<b>3,220</b>	<b>-16%</b>
<b>Total Graduate</b>	<b>5,903</b>	<b>5,336</b>	<b>-10%</b>	<b>514</b>	<b>556</b>	<b>8%</b>	<b>6,417</b>	<b>5,892</b>	<b>-8%</b>
<b>Medical Students:</b>									
Full-Time	279	303	9%	0	0	0%	279	303	9%
Part-Time	7	1	-86%	0	0	0%	7	1	0%
<b>Total Medical</b>	<b>286</b>	<b>304</b>	<b>6%</b>	<b>0</b>	<b>0</b>	<b>0%</b>	<b>286</b>	<b>304</b>	<b>6%</b>
<b>All Students:</b>									
<b>On Campus</b>									
Full-Time	17,038	17,131	1%	2,837	2,855	1%	19,875	19,986	1%
Part-Time	1,528	1,508	-1%	91	90	-1%	1,619	1,598	-1%
<b>Total On Campus</b>	<b>18,566</b>	<b>18,639</b>	<b>0%</b>	<b>2,928</b>	<b>2,945</b>	<b>1%</b>	<b>21,494</b>	<b>21,584</b>	<b>0%</b>
<b>Distance Education Only</b>									
Full-Time	789	874	11%	35	82	134%	824	956	16%
Part-Time	5,155	4,913	-5%	204	201	-1%	5,359	5,114	-5%
<b>Total DE Only</b>	<b>5,944</b>	<b>5,787</b>	<b>-3%</b>	<b>239</b>	<b>283</b>	<b>18%</b>	<b>6,183</b>	<b>6,070</b>	<b>-2%</b>
<b>Full-Time</b>									
On Campus	17,038	17,131	1%	2,837	2,855	1%	19,875	19,986	1%
Distance Education Only	789	874	11%	35	82	134%	824	956	16%
<b>Total Full-Time</b>	<b>17,827</b>	<b>18,005</b>	<b>1%</b>	<b>2,872</b>	<b>2,937</b>	<b>2%</b>	<b>20,699</b>	<b>20,942</b>	<b>1%</b>
<b>Part-Time</b>									
On Campus	1,528	1,508	-1%	91	90	-1%	1,619	1,598	-1%
Distance Education Only	5,155	4,913	-5%	204	201	-1%	5,359	5,114	-5%
<b>Total Part-Time</b>	<b>6,683</b>	<b>6,421</b>	<b>-4%</b>	<b>295</b>	<b>291</b>	<b>-1%</b>	<b>6,978</b>	<b>6,712</b>	<b>-4%</b>
<b>Grand Total All Students</b>	<b>24,510</b>	<b>24,426</b>	<b>0%</b>	<b>3,167</b>	<b>3,228</b>	<b>2%</b>	<b>27,677</b>	<b>27,654</b>	<b>0%</b>

## Enrollment Summary: Fall 2009 with Fall 2008 Comparative Data (Continued)

	In-State			Out-of-State			Total		
	2008	2009	% Chg	2008	2009	% Chg	2008	2009	% Chg
<b>University Ethnic Profile:</b>									
American Indian or Alaskan Native	162	179	10%	13	15	15%	175	194	11%
Asian or Pacific Islander	512			38			550		
Asian		502			40			542	
Native Hawaiian / Pacific Islander		5			1			6	
Black or African American	3,767	3,669	-3%	180	169	-6%	3,947	3,838	-3%
Hispanic, any race	448	502	12%	75	62	-17%	523	564	8%
White	18,374	18,376	0%	2,488	2,567	3%	20,862	20,943	0%
Race and ethnicity unknown	1,158	957	-17%	193	114	-41%	1,351	1,071	-21%
Two or more races		166			25			191	
Non-Resident Alien	89	70	-21%	180	235	31%	269	305	13%
<b>Total:</b>	<b>24,510</b>	<b>24,426</b>	<b>0%</b>	<b>3,167</b>	<b>3,228</b>	<b>2%</b>	<b>27,677</b>	<b>27,654</b>	<b>0%</b>
<b>1st-Time Freshman Ethnicity:</b>									
American Indian or Alaskan Native	22	21	-5%	0	4		22	25	14%
Asian or Pacific Islander	83		-100%	4		-100%	87	0	-100%
Asian		82			4				
Native Hawaiian / Pacific Islander		0			0				
Black or African American	516	432	-16%	29	26	-10%	545	458	-16%
Hispanic, any race	72	92	28%	15	17	13%	87	109	25%
White	2,751	2,376	-14%	742	654	-12%	3,493	3,030	-13%
Race and ethnicity unknown	227	168	-26%	54	25	-54%	281	193	-31%
Two or more races		41			8				
Non-Resident Alien	11	6	-45%	12	11	-8%	23	17	-26%
<b>Total:</b>	<b>3,682</b>	<b>3,218</b>	<b>-13%</b>	<b>856</b>	<b>749</b>	<b>-13%</b>	<b>4,538</b>	<b>3,967</b>	<b>-13%</b>
<b>University Gender Profile:</b>									
<b>Undergraduate</b>									
Male	7,645	7,755	1%	1,083	1,061	-2%	8,728	8,816	1%
Female	10,676	11,031	3%	1,570	1,611	3%	12,246	12,642	3%
<b>Graduate</b>									
Male	1,747	1,649	-6%	180	212	18%	1,927	1,861	-3%
Female	4,156	3,687	-11%	334	344	3%	4,490	4,031	-10%
<b>Medical</b>									
Male	140	153	9%	0	0	0%	140	153	9%
Female	146	151	3%	0	0	0%	146	151	3%
<b>Total Male:</b>	<b>9,532</b>	<b>9,557</b>	<b>0%</b>	<b>1,263</b>	<b>1,273</b>	<b>1%</b>	<b>10,795</b>	<b>10,830</b>	<b>0%</b>
<b>Total Female:</b>	<b>14,978</b>	<b>14,869</b>	<b>-1%</b>	<b>1,904</b>	<b>1,955</b>	<b>3%</b>	<b>16,882</b>	<b>16,824</b>	<b>0%</b>
<b>Applied, Accepted, Enrolled:</b>									
<b>First-Time Freshman</b>									
Applied	10,235	11,068	8%	4,224	4,153	-2%	14,459	15,221	5%
Accepted	7,720	7,573	-2%	2,960	2,623	-11%	10,680	10,196	-5%
Enrolled	3,682	3,218	-13%	856	738	-14%	4,538	3,956	-13%
<b>New Undergraduate Transfers</b>									
Applied	2,285	2,548	12%	388	377	-3%	2,673	2,925	9%
Accepted	2,095	1,977	-6%	296	208	-30%	2,391	2,185	-9%
Enrolled	1,523	1,342	-12%	144	73	-49%	1,667	1,415	-15%
<b>First-Time Graduate Students</b>									
Applied	2,512	2,356	-6%	1,093	1,030	-6%	3,605	3,386	-6%
Accepted	1,821	1,723	-5%	442	469	6%	2,263	2,192	-3%
Enrolled	1,531	1,283	-16%	234	241	3%	1,765	1,524	-14%
<b>First-Time First Professional (MD)</b>									
Applied	707	745	5%	1	59	5800%	708	804	14%
Accepted	174	151	-13%	0	4	0%	174	155	-11%
Enrolled	147	78	-47%	0	0	0%	147	78	-47%
<b>Total Applied:</b>	<b>15,739</b>	<b>16,717</b>	<b>6%</b>	<b>5,706</b>	<b>5,619</b>	<b>-2%</b>	<b>21,445</b>	<b>22,336</b>	<b>4%</b>
<b>Total Accepted:</b>	<b>11,810</b>	<b>11,424</b>	<b>-3%</b>	<b>3,698</b>	<b>3,304</b>	<b>-11%</b>	<b>15,508</b>	<b>14,728</b>	<b>-5%</b>
<b>Total Newly Enrolled:</b>	<b>6,883</b>	<b>5,921</b>	<b>-14%</b>	<b>1,234</b>	<b>1,052</b>	<b>-15%</b>	<b>8,117</b>	<b>6,973</b>	<b>-14%</b>

Source: Student Data Files, Fall 2008 and Fall 2009.

Beginning in Fall 2009 the revised IPEDS race/ethnicity codes are reported

## First-Time Freshman Fall Enrollment History Average SAT Scores by Residence

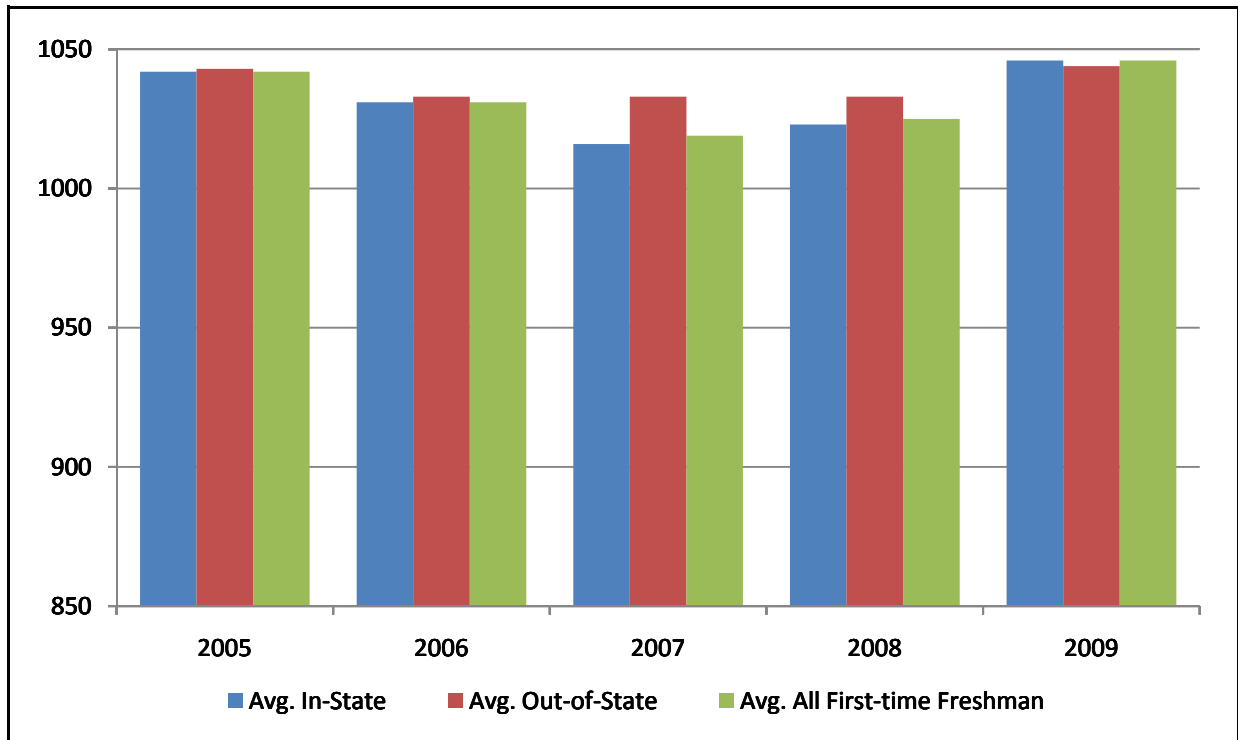

Year	Test	Average In-State SAT Score	Average Out-of-State SAT Score	Average All 1st-time Fr. SAT Score	UNC System Average Score
2005	Verbal	513	514	513	534
	Math	529	529	529	548
	<b>Combined</b>	<b>1042</b>	<b>1043</b>	<b>1042</b>	<b>1082</b>
2006	Verbal	502	507	503	529
	Math	528	525	528	549
	<b>Combined</b>	<b>1030</b>	<b>1032</b>	<b>1031</b>	<b>1078</b>
2007	Verbal	498	510	500	530
	Math	518	524	519	546
	<b>Combined</b>	<b>1016</b>	<b>1033</b>	<b>1019</b>	<b>1076</b>
	Writing	485	505	488	518
2008	Verbal	501	508	502	532
	Math	523	524	523	551
	<b>Combined</b>	<b>1023</b>	<b>1033</b>	<b>1025</b>	<b>1083</b>
	Writing	487	505	490	522
2009	Verbal	511	513	511	533
	Math	535	531	535	551
	<b>Combined</b>	<b>1046</b>	<b>1044</b>	<b>1046</b>	<b>1084</b>
	Writing	497	518	501	518

Source: ECU Data, Student Data Files (Fall 2005 through Fall 2009); UNC Average Scores, UNC-GA.

Note: Combined score may differ from the sum of Math and Verbal scores due to rounding.

Note: Writing scores first reported in 2007 - 2008 Fact Book; Writing scores not included in Combined.

## Freshman Applicants Accepted and Enrolled in the Fall 2008 and 2009 Semesters by SAT Interval

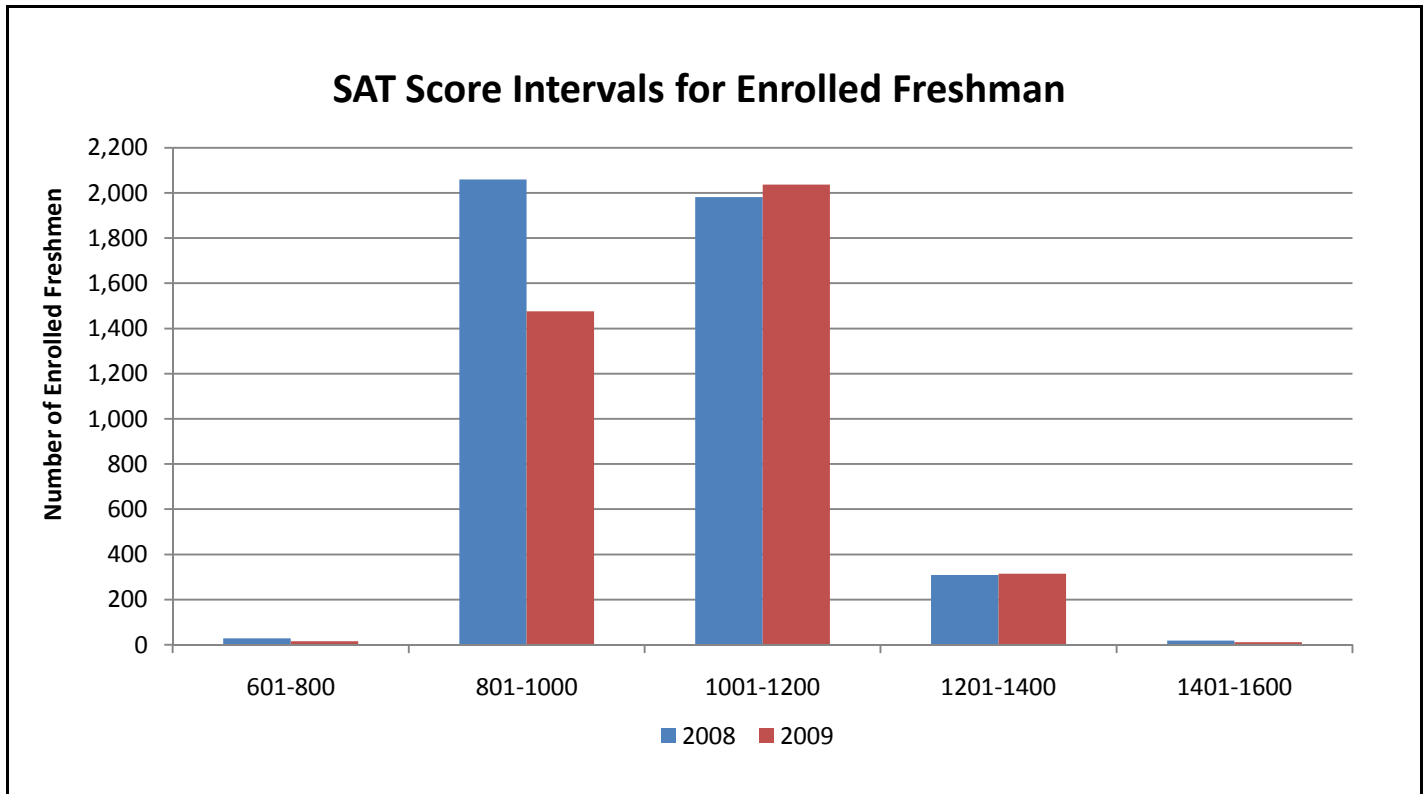

SAT Interval	2008			2009		
	Freshmen Accepted, Not Enrolled	First Time Freshmen Enrolled	% Enrolled by SAT Interval	Freshmen Accepted, Not Enrolled	First Time Freshmen Enrolled	% Enrolled by SAT Interval
<b>601-800</b>	16	29	0.7%	8	16	0.4%
<b>801-1000</b>	1,968	2,059	52.0%	1,522	1,476	37.3%
<b>1001-1200</b>	3,120	1,982	50.1%	3,478	2,037	51.5%
<b>1201-1400</b>	735	309	7.8%	905	314	7.9%
<b>1401-1600</b>	35	18	0.5%	48	11	0.3%
<b>Unavailable</b>	268	141	3.6%	279	102	2.6%
<b>Total</b>	<b>6,142</b>	<b>4,538</b>	<b>114.7%</b>	<b>6,240</b>	<b>3,956</b>	<b>100.0%</b>

Source: Student Data File, Fall 2008 and 2009.

## First-Time Freshman Fall Enrollment History by High School Class Rank

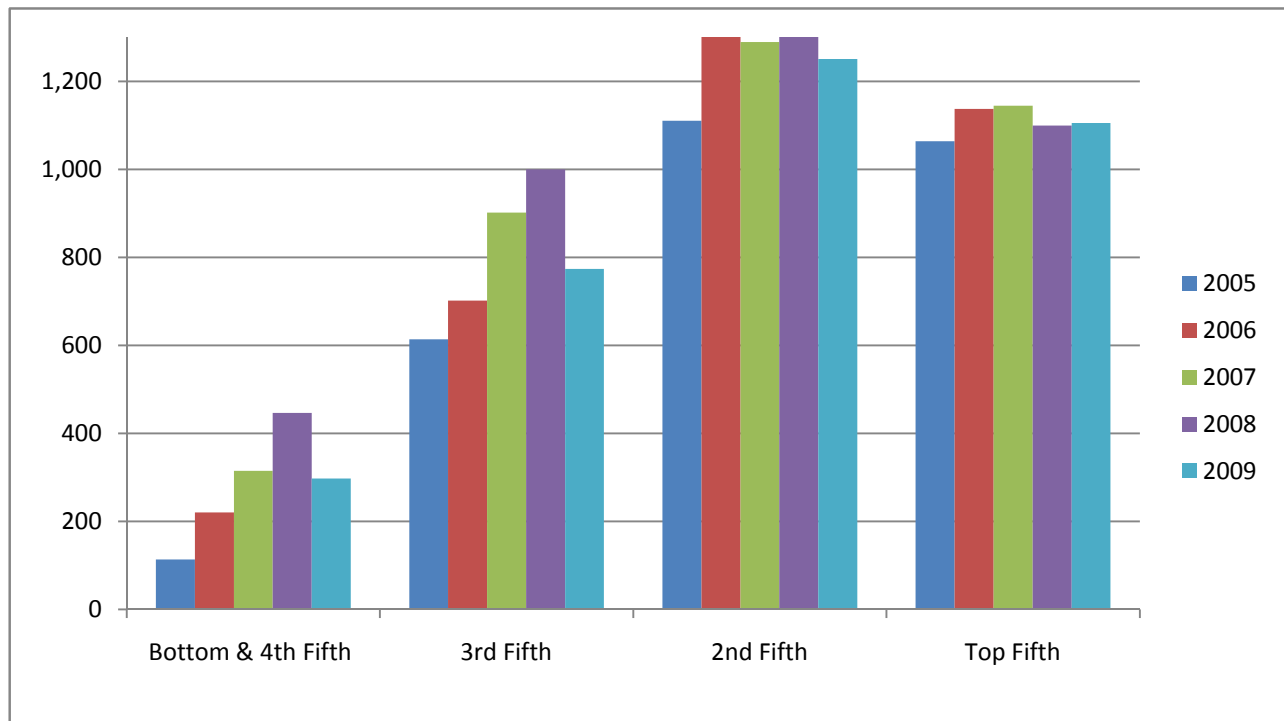

Class Rank	2005		2006		2007		2008		2009	
	N	% of Total	N	% of Total	N	% of Total	N	% of Total	N	% of Total
<b>Top Fifth</b>	1,064	36.7%	1,138	33.4%	1,145	31.4%	1,100	28.1%	1,106	28.2%
<b>Second Fifth</b>	1,111	38.3%	1,346	39.5%	1,290	35.3%	1,370	35.0%	1,251	31.9%
<b>Third Fifth</b>	614	21.2%	702	20.6%	902	24.7%	1000	25.5%	774	19.8%
<b>Fourth Fifth</b>	105	3.6%	209	6.1%	294	8.1%	405	10.3%	273	7.0%
<b>Bottom Fifth</b>	9	0.3%	12	0.4%	21	0.6%	42	1.1%	25	0.6%
<b>Total</b>	<b>2,903</b>	<b>100.0%</b>	<b>3,407</b>	<b>100.0%</b>	<b>3,652</b>	<b>100.0%</b>	<b>3,917</b>	<b>100.0%</b>	<b>3,429</b>	<b>87.5%</b>
<b>No Class Rank</b>	429		370		401		570		527	

Source: Student Data Files, Fall 2005 through Fall 2009.

Note: 2005 values have been revised since the publication of the 2005-2006 Fact Book.

Note: Total percent may not equal 100% due to rounding.



## North Carolina Resident First-Time Freshman Fall Enrollment by County of Residence

County	N	County	N	County	N	County	N
Alamance	33	Currituck	18	Lee	23	Rockingham	17
Alexander	5	Dare	24	Lenoir	45	Rowan	34
Alleghany	0	Davidson	18	Lincoln	13	Rutherford	1
Anson	4	Davie	8	Macon	0	Sampson	23
Ashe	0	Duplin	19	Madison	3	Scotland	6
Avery	2	Durham	65	Martin	31	Stanly	6
Beaufort	37	Edgecombe	18	McDowell	0	Stokes	12
Bertie	5	Forsyth	82	Mecklenburg	261	Surry	7
Bladen	11	Franklin	31	Mitchell	0	Swain	1
Brunswick	18	Gaston	37	Montgomery	2	Transylvania	4
Buncombe	11	Gates	9	Moore	23	Tyrrell	1
Burke	7	Graham	1	Nash	64	Union	64
Cabarrus	36	Granville	22	New Hanover	87	Vance	11
Caldwell	10	Greene	8	Northampton	10	Wake	693
Camden	14	Guilford	101	Onslow	85	Warren	5
Carteret	32	Halifax	45	Orange	36	Washington	5
Caswell	5	Harnett	31	Pamlico	6	Watauga	1
Catawba	39	Haywood	1	Pasquotank	17	Wayne	46
Chatham	16	Henderson	10	Pender	16	Wilkes	1
Cherokee	0	Hertford	9	Perquimans	0	Wilson	48
Chowan	17	Hoke	3	Person	8	Yadkin	4
Clay	2	Hyde	4	Pitt	263	Yancey	0
Cleveland	15	Iredell	47	Polk	1		
Columbus	13	Jackson	1	Randolph	13		
Craven	51	Johnston	79	Richmond	4		
Cumberland	117	Jones	8	Robeson	18		

**Total North Carolina First-Time Freshman = 3,218**

**Total First-Time Freshman = 3,956**

Source: NCHED A-1.3 Rerpot, Fall 2009.

## Out-of-State First-Time Freshman Fall Enrollment by State of Residence

State	N	State	N	State	N	State	N
Alabama	1	Iowa	0	New Jersey	120	Vermont	4
Alaska	0	Kansas	0	New Mexico	0	Virginia	256
Arizona	1	Kentucky	1	New York	29	Washington	1
Arkansas	0	Louisiana	0	North Carolina	--	West Virginia	1
California	4	Maine	0	North Dakota	0	Wisconsin	1
Colorado	1	Maryland	127	Ohio	5	Wyoming	0
Connecticut	12	Massachusetts	23	Oklahoma	0	U.S. Territories	0
Delaware	18	Michigan	2	Oregon	1	Unknown	26
D. C.	3	Minnesota	1	Pennsylvania	55	Foreign Countries	11
Florida	3	Mississippi	0	Rhode Island	2		
Georgia	5	Missouri	0	South Carolina	3		
Hawaii	0	Montana	2	South Dakota	0		
Idaho	0	Nebraska	0	Tennessee	1		
Illinois	3	Nevada	1	Texas	3		
Indiana	1	New Hampshire	10	Utah	0		

**Total Out-of-State First-Time Freshman = 738**

**Total First-Time Freshman = 3,956**

Source: NCHED A-1.3 Report, Fall 2009.

## New Undergraduate Transfer Student Fall Enrollment and Sending Institutions History

	2005	2006	2007	2008	2009
<b>North Carolina Institutions</b>					
<b>Public Senior Institutions</b>					
Appalachian State University	17	18	23	15	18
Elizabeth City State University	13	8	13	11	11
Fayetteville State University	6	9	3	6	11
NC A & T State University	6	14	6	10	3
NC Central University	11	14	8	11	7
NC School of the Arts	0	0	0	0	1
NC State University	48	60	51	51	47
UNC-Asheville	5	4	3	2	3
UNC-Chapel Hill	16	16	14	13	8
UNC-Charlotte	19	20	17	18	11
UNC-Greensboro	27	23	22	24	19
UNC-Pembroke	13	19	11	18	11
UNC-Wilmington	23	20	27	20	22
Western Carolina University	10	15	22	15	8
Winston-Salem State University	6	12	11	7	4
Military Centers	0	0	0	0	0
<b>Total Public Senior Institutions</b>	<b>220</b>	<b>252</b>	<b>231</b>	<b>221</b>	<b>184</b>
<b>Community Colleges</b>	822	781	927	965	867
<b>Business Schools</b>	0	0	0	0	0
<b>Technical Institutions</b>	0	0	0	0	0
<b>Private Senior Institutions</b>	97	142	119	109	89
<b>Bible Colleges</b>	0	4	0	0	0
<b>Private Junior Institutions</b>	9	13	15	8	9
<b>Discontinued Schools</b>	0	0	0	0	0
<b>Unknown NC Institutions</b>	2	1	6	5	4
<b>Total from North Carolina Institutions</b>	<b>1,150</b>	<b>1,193</b>	<b>1,298</b>	<b>1,308</b>	<b>1,153</b>
<b>Out of state institutions</b>					
<b>Total from Foreign Institutions</b>	<b>7</b>	<b>7</b>	<b>17</b>	<b>4</b>	<b>3</b>
<b>Total from Out-of-State Institutions</b>	<b>255</b>	<b>381</b>	<b>353</b>	<b>355</b>	<b>259</b>
<b>Total Transfer Students</b>	<b>1,412</b>	<b>1,581</b>	<b>1,668</b>	<b>1,667</b>	<b>1,415</b>

Source: Headcount Enrollment, Student Data File, Fall 2005 through Fall 2009

Note: Enrollment includes on-campus and distance education students

## On-Campus and Distance Education Fall Enrollment Headcount History

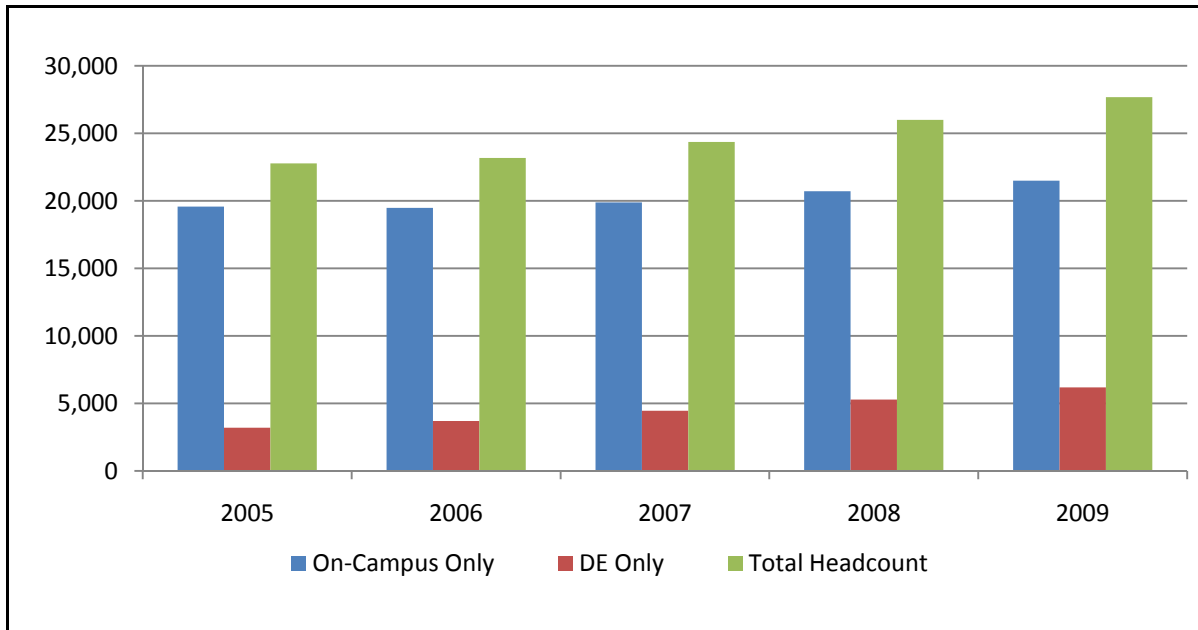

Year	On-Campus		Distance Education Only		Total	
	Headcount	% change from previous year	Headcount	% change from previous year	Headcount	% change from previous year
<b>2005</b>	19,468	-0.5%	3,696	15.6%	23,164	1.7%
<b>2006</b>	19,891	2.2%	4,460	20.7%	24,351	5.1%
<b>2007</b>	20,720	4.2%	5,270	18.2%	25,990	6.7%
<b>2008</b>	21,494	8.1%	6,183	38.6%	27,677	13.7%
<b>2009</b>	21,584	0.4%	6,070	-1.8%	27,654	-0.1%

Source: Student Data Files, Fall 2005 through Fall 2009.

Note: Students taking both on-campus and distance education courses are counted as On-Campus.

## On-Campus & Total Full-Time Equivalent History

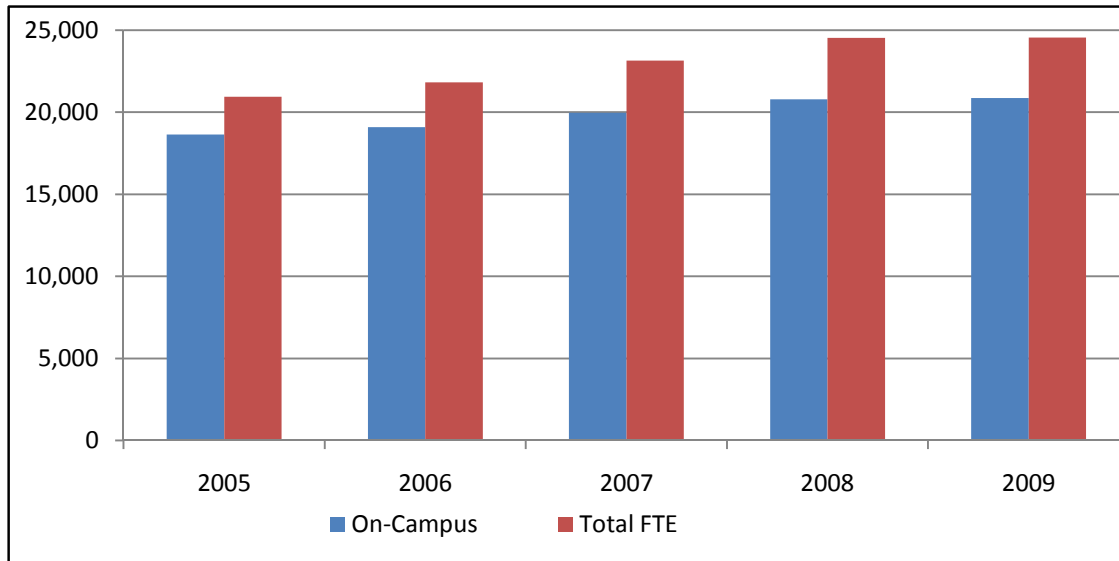

Year	On-Campus	% change from previous year	Total FTE	% change from previous year
<b>2005</b>	18,645.75	-0.4%	20,934.50	1.2%
<b>2006</b>	19,085.25	2.4%	21,819.25	4.2%
<b>2007</b>	19,960.50	4.6%	23,137.50	6.0%
<b>2008</b>	20,783.00	4.1%	24,529.25	6.0%
<b>2009</b>	20,872.50	0.4%	24,543.50	0.1%

Source: Student Data Files, Fall 2005 through Fall 2009.

Note: FTE calculations are based on the following formula: Undergraduate students enrolled in 0-5 credit hours=0.25 FTE, 6-8=0.50 FTE, 9-11=0.75 FTE, 12 or more=1.00 FTE; Graduate students enrolled in 0-2 credit FTE, 9 or more=1.00 FTE.

Note: UNC-GA policy assumes that one student represents a maximum of 1.00 FTE; an undergraduate student taking more than 12 credit hours or a graduate student taking more than 9 credit hours is considered to be 1.00 FTE.

## Fall Enrollment History by Gender and Attendance Status

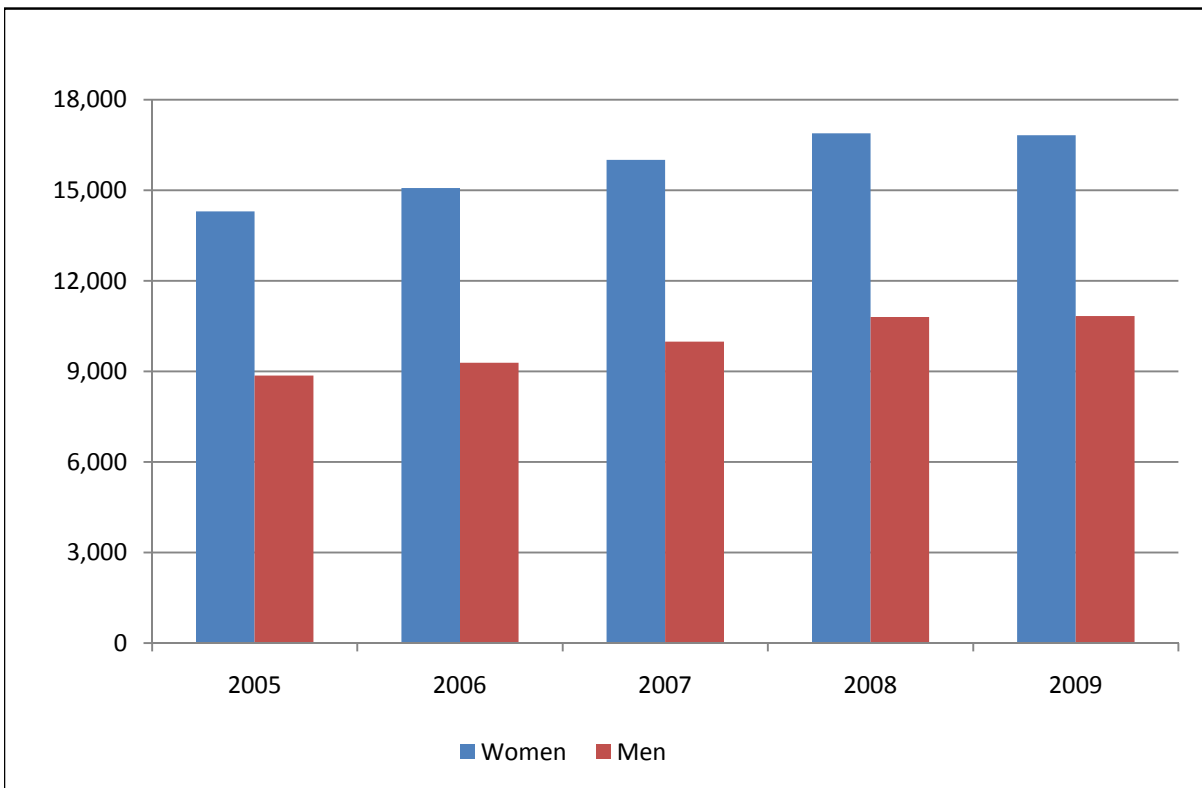

Year	Part-Time		Full-Time		Total		Grand Total
	Women	Men	Women	Men	Women	Men	
<b>2005</b>	3,452	1,656	10,851	7,205	14,303	8,861	<b>23,164</b>
<b>2006</b>	3,899	1,845	11,172	7,435	15,071	9,280	<b>24,351</b>
<b>2007</b>	4,313	2,026	11,690	7,961	16,003	9,987	<b>25,990</b>
<b>2008</b>	4,694	2,284	12,188	8,511	16,882	10,795	<b>27,677</b>
<b>2009</b>	4,514	2,198	12,310	8,632	16,824	10,830	<b>27,654</b>

Source: Student Data Files, Fall 2005 through Fall 2009.

## Fall Enrollment History by Residence and Attendance Status

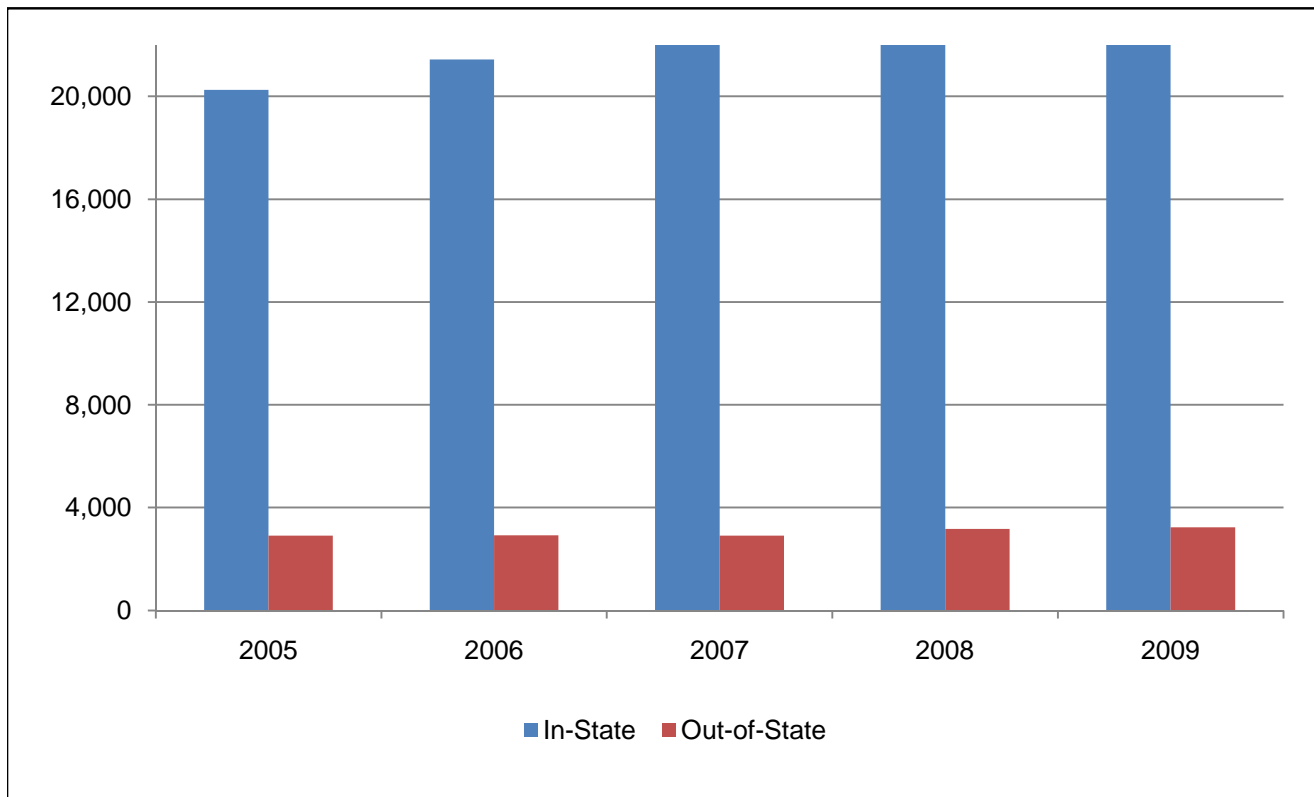

Year	Undergraduate				Graduate				School of Medicine	Total
	Full-Time		Part-Time		Full-Time		Part-Time			
	In-State	Out-of-State	In-State	Out-of-State	In-State	Out-of-State	In-State	Out-of-State		
<b>2004</b>	13,233	2,503	1,687	87	1,613	306	2,874	171	293	<b>22,767</b>
<b>2005</b>	13,465	2,367	1,814	82	1,644	294	3,042	170	286	<b>23,164</b>
<b>2006</b>	14,092	2,332	2,067	96	1,612	281	3,370	211	290	<b>24,351</b>
<b>2007</b>	14,984	2,325	2,364	94	1,783	272	3,652	225	291	<b>25,990</b>
<b>2008</b>	15,693	2,558	2,628	95	1,855	314	4,048	200	286	<b>27,677</b>
<b>2009</b>	15,803	2,589	2,983	83	1,899	348	3,437	208	304	<b>27,654</b>

Source: Student Data Files, Fall 2005 through Fall 2009.

Note: All years shown include on-campus and distance education enrollment.

Note: All School of Medicine students are in-state unless otherwise specified.

## Fall Enrollment by Classification, Attendance Status, and Gender

Level / Classification	Gender	Full-Time		Part-Time		Total		% Total ECU Enrollment	% Undergrad Enrollment		
<b>Undergraduate</b>											
Freshman	Women	3,000	55.2%	62	66.7%	3,062	55.4%	20.0%	25.7%		
	Men	2,430	44.8%	31	33.3%	2,461	44.6%				
		<b>5,430</b>	<b>100.0%</b>	<b>93</b>	<b>100.0%</b>	<b>5,523</b>	<b>100.0%</b>				
Sophomore	Women	2,428	58.2%	183	63.3%	2,611	58.6%				
	Men	1,741	41.8%	106	36.7%	1,847	41.4%				
		<b>4,169</b>	<b>100.0%</b>	<b>289</b>	<b>100.0%</b>	<b>4,458</b>	<b>100.0%</b>			16.1%	20.8%
Junior	Women	2,239	57.4%	412	63.2%	2,651	58.2%				
	Men	1,664	42.6%	240	36.8%	1,904	41.8%				
		<b>3,903</b>	<b>100.0%</b>	<b>652</b>	<b>100.0%</b>	<b>4,555</b>	<b>100.0%</b>			16.5%	21.2%
Senior	Women	2,928	61.5%	777	61.1%	3,705	61.4%				
	Men	1,836	38.5%	494	38.9%	2,330	38.6%				
		<b>4,764</b>	<b>100.0%</b>	<b>1,271</b>	<b>100.0%</b>	<b>6,035</b>	<b>100.0%</b>			21.8%	28.1%
Unclassified	Women	77	61.1%	536	70.4%	613	69.1%				
	Men	49	38.9%	225	29.6%	274	30.9%				
		<b>126</b>	<b>100.0%</b>	<b>761</b>	<b>100.0%</b>	<b>887</b>	<b>100.0%</b>	3.2%	4.1%		
Total Undergraduate	Women	10,672	58.0%	1,970	64.3%	12,642	58.9%	45.7%			
	Men	7,720	42.0%	1,096	35.7%	8,816	41.1%	31.9%			
<b>Subtotal</b>		<b>18,392</b>	<b>100.0%</b>	<b>3,066</b>	<b>100.0%</b>	<b>21,458</b>	<b>100.0%</b>	<b>77.6%</b>	<b>100.0%</b>		

<b>Graduate</b>	Women	1,487	66.2%	2,544	69.8%	4,031	68.4%	14.6%
	Men	760	33.8%	1,101	30.2%	1,861	31.6%	6.7%
<b>Subtotal</b>		<b>2,247</b>	<b>100.0%</b>	<b>3,645</b>	<b>100.0%</b>	<b>5,892</b>	<b>100.0%</b>	<b>21.3%</b>

<b>Medical</b>	Women	151	49.8%	0	0.0%	151	49.7%	0.5%
	Men	152	50.2%	1	100.0%	153	50.3%	0.6%
<b>Subtotal</b>		<b>303</b>	<b>100.0%</b>	<b>1</b>	<b>0.0%</b>	<b>304</b>	<b>100.0%</b>	<b>1.1%</b>

<b>Grand Total</b>	Women	12,310	58.8%	4,514	67.3%	16,824	60.8%	
	Men	8,632	41.2%	2,198	32.7%	10,830	39.2%	
<b>Total</b>		<b>20,942</b>	<b>100.0%</b>	<b>6,712</b>	<b>100.0%</b>	<b>27,654</b>	<b>100.0%</b>	<b>100.0%</b>

Source: Student Data File Fall 2009, submitted to UNC-GA

Note: Class assignment is based on credit hours earned. As described in the ECU Undergraduate Catalog, 2009-2010, students with 1-29 semester credit hours are classified as Freshmen, 30-59 as Sophomores, 60-89 as Juniors, 90 or more as Seniors. Unclassified students are non-degree seeking.



## Fall Enrollment by Residence and Class Level

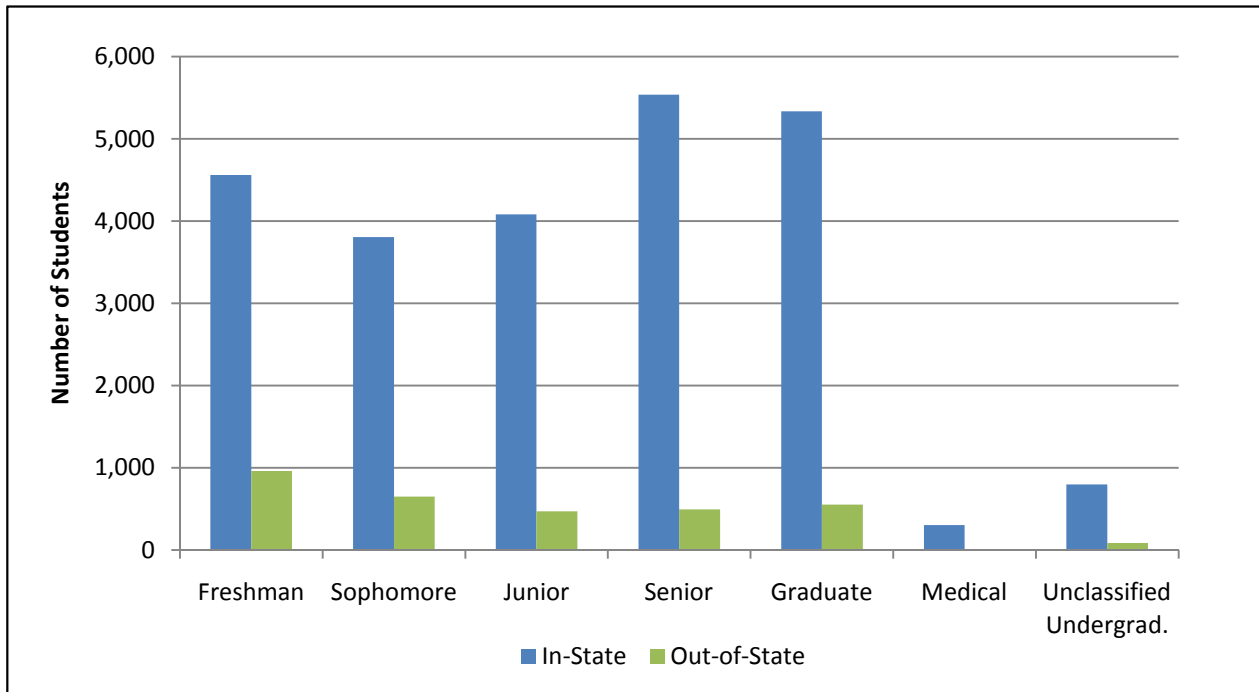

Classification	In-State		Out-of-State		Total	
	N	% Of Total	N	% Of Total	N	% Of Total
<b>Undergraduate</b>						
Freshman	4,561	82.6%	962	17.4%	5,523	20.0%
Sophomore	3,807	85.4%	651	14.6%	4,458	16.1%
Junior	4,081	89.6%	474	10.4%	4,555	16.5%
Senior	5,538	91.8%	497	8.2%	6,035	21.8%
Unclassified	799	90.1%	88	9.9%	887	3.2%
<b>Total</b>	<b>18,786</b>	<b>87.5%</b>	<b>2,672</b>	<b>12.5%</b>	<b>21,458</b>	<b>77.6%</b>
<b>Graduate</b>	<b>5,336</b>	<b>90.6%</b>	<b>556</b>	<b>9.4%</b>	<b>5,892</b>	<b>21.3%</b>
<b>Medical</b>	<b>304</b>	<b>100.0%</b>	<b>0</b>	<b>0.0%</b>	<b>304</b>	<b>1.1%</b>
<b>Grand Total</b>	<b>24,426</b>	<b>88.3%</b>	<b>3,228</b>	<b>11.7%</b>	<b>27,654</b>	<b>100%</b>

Source: Student Data File, Fall 2009.

## Fall Enrollment History by Class Level and Gender

Level/Year	Women	Percent of Total	Men	Percent of Total	Total
<b>Undergraduate</b>					
2000	8,644	58%	6,242	42%	14,886
2001	8,932	58%	6,528	42%	15,460
2002	9,408	58%	6,817	42%	16,225
2003	10,023	59%	6,912	41%	16,935
2004	10,408	59%	7,102	41%	17,510
2005	10,574	60%	7,154	40%	17,728
2006	11,055	59%	7,532	41%	18,587
2007	11,677	59%	8,090	41%	19,767
2008	12,246	58%	8,728	42%	20,974
<b>2009</b>	<b>12,642</b>	<b>59%</b>	<b>8,816</b>	<b>41%</b>	<b>21,458</b>
<b>Graduate</b>					
2000	1,728	65%	938	35%	2,666
2001	2,409	66%	1,252	34%	3,661
2002	2,612	64%	1,447	36%	4,059
2003	2,979	66%	1,538	34%	4,517
2004	3,366	68%	1,598	32%	4,964
2005	3,587	70%	1,563	30%	5,150
2006	3,872	71%	1,602	29%	5,474
2007	4,185	71%	1,747	29%	5,932
2008	4,490	70%	1,927	30%	6,417
<b>2009</b>	<b>4,031</b>	<b>68%</b>	<b>1,861</b>	<b>32%</b>	<b>5,892</b>
<b>Medical</b>					
2000	144	48%	155	52%	299
2001	141	48%	150	52%	291
2002	140	48%	153	52%	293
2003	150	49%	154	51%	304
2004	146	50%	147	50%	293
2005	142	50%	144	50%	286
2006	144	50%	146	50%	290
2007	141	48%	150	52%	291
2008	146	51%	140	49%	286
<b>2009</b>	<b>151</b>	<b>50%</b>	<b>153</b>	<b>50%</b>	<b>304</b>
<b>Totals, All Levels</b>					
2000	10,516	59%	7,335	41%	17,851
2001	11,482	59%	7,930	41%	19,412
2002	12,160	59%	8,417	41%	20,577
2003	13,152	60%	8,604	40%	21,756
2004	13,920	61%	8,847	39%	22,767
2005	14,303	62%	8,861	38%	23,164
2006	15,071	62%	9,280	38%	24,351
2007	16,003	62%	9,987	38%	25,990
2008	16,882	61%	10,795	39%	27,677
<b>2009</b>	<b>16,824</b>	<b>61%</b>	<b>10,830</b>	<b>39%</b>	<b>27,654</b>

Source: Student Data File, Fall 2000 through 2009.

Note: Enrollment includes on-campus and distance education students.

## Fall Enrollment History by Residence and Class Level

Level/Year	In-State		Out-of-State		Total
	N	% of Total	N	% of Total	
<b>Undergraduate</b>					
1999	12,927	85.3%	2,227	14.7%	15,154
2000	12,608	84.7%	2,278	15.3%	14,886
2001	13,198	85.4%	2,262	14.6%	15,460
2002	13,709	84.5%	2,516	15.5%	16,225
2003	14,402	85.0%	2,533	15.0%	16,935
2004	14,920	85.2%	2,590	14.8%	17,510
2005	15,279	86.2%	2,449	13.8%	17,728
2006	16,159	86.9%	2,428	13.1%	18,587
2007	17,348	87.8%	2,419	12.2%	19,767
2008	18,321	87.4%	2,653	12.6%	20,974
<b>2009</b>	<b>18,786</b>	<b>87.5%</b>	<b>2,672</b>	<b>12.5%</b>	<b>21,458</b>
<b>Graduate</b>					
1999	2,503	90.4%	266	9.6%	2,769
2000	2,398	89.9%	268	10.1%	2,666
2001	3,271	89.3%	390	10.7%	3,661
2002	3,621	89.2%	438	10.8%	4,059
2003	4,022	89.0%	495	11.0%	4,517
2004	4,487	90.4%	477	9.6%	4,964
2005	4,686	91.0%	464	9.0%	5,150
2006	4,982	91.0%	492	9.0%	5,474
2007	5,435	91.6%	497	8.4%	5,932
2008	5,903	92.0%	514	8.0%	6,417
<b>2009</b>	<b>5,336</b>	<b>90.6%</b>	<b>556</b>	<b>9.4%</b>	<b>5,892</b>
<b>Medical</b>					
1999	300	100.0%	0	0.0%	300
2000	299	100.0%	0	0.0%	299
2001	291	100.0%	0	0.0%	291
2002	293	100.0%	0	0.0%	293
2003	304	100.0%	0	0.0%	304
2004	292	99.7%	1	0.3%	293
2005	286	100.0%	0	0.0%	286
2006	290	100.0%	0	0.0%	290
2007	291	100.0%	0	0.0%	291
2008	286	100.0%	0	0.0%	286
<b>2009</b>	<b>304</b>	<b>100.0%</b>	<b>0</b>	<b>0.0%</b>	<b>304</b>
<b>Totals, All Levels</b>					
1999	15,730	86.3%	2,493	13.7%	18,223
2000	15,305	85.7%	2,546	14.3%	17,851
2001	16,760	86.3%	2,652	13.7%	19,412
2002	17,623	85.6%	2,954	14.4%	20,577
2003	18,728	86.1%	3,028	13.9%	21,756
2004	20,251	87.4%	2,913	12.6%	23,164
2005	20,251	87.4%	2,913	12.6%	23,164
2006	21,431	88.0%	2,920	12.0%	24,351
2007	23,074	88.8%	2,916	11.2%	25,990
2008	24,510	88.6%	3,167	11.4%	27,677
2009	24,426	88.3%	3,228	11.7%	27,654

Source: Student Data File, Fall 1999 through 2008.

Note: Enrollment includes on-campus and distance education students.

**Fall Enrollment  
by Class Level, Attendance Status, and Ethnicity**

Level/Ethnicity	Full-Time		Part-Time		Total	
	N	% of FT by Class	N	% of PT by Class	N	% of Total Class
<b>Undergraduate</b>						
Nonresident Alien	165	0.9%	14	0.5%	179	0.8%
Race and ethnicity unknown	733	4.0%	129	4.2%	862	4.0%
Hispanic, any race	405	2.2%	70	2.3%	475	2.2%
Amer. Indian/Alaskan Native	113	0.6%	20	0.7%	133	0.6%
Asian	383	2.1%	34	1.1%	417	1.9%
Black or African American	2,599	14.1%	502	16.4%	3,101	14.5%
Native Hawaiian/ Pacific Island	3	0.0%	1	0.0%	4	0.0%
White	13,860	75.4%	2,282	74.4%	16,142	75.2%
Two or more races	131	0.7%	14	0.5%	145	0.7%
<b>Total</b>	<b>18,392</b>	<b>86%</b>	<b>3,066</b>	<b>14%</b>	<b>21,458</b>	<b>100%</b>
<b>Graduate</b>						
Nonresident Alien	86	3.8%	36	1.0%	122	2.1%
Race and ethnicity unknown	67	3.0%	141	3.9%	208	3.5%
Hispanic, any race	41	1.8%	47	1.3%	88	1.5%
Amer. Indian/Alaskan Native	12	0.5%	30	0.8%	42	0.7%
Asian	57	2.5%	50	1.4%	107	1.8%
Black or African American	253	11.3%	443	12.2%	696	11.8%
Native Hawaiian/ Pacific Island	1	0.0%	1	0.0%	2	0.0%
White	1,707	76.0%	2,878	79.0%	4,585	77.8%
Two or more races	23	1.0%	19	0.5%	42	0.7%
<b>Total</b>	<b>2,247</b>	<b>38%</b>	<b>3,645</b>	<b>62%</b>	<b>5,892</b>	<b>100%</b>
<b>Medical</b>						
Nonresident Alien	4	1.3%	0	0.0%	4	1.3%
Race and ethnicity unknown	1	0.3%	0	0.0%	1	0.3%
Hispanic, any race	1	0.3%	0	0.0%	1	0.3%
Amer. Indian/Alaskan Native	19	6.3%	0	0.0%	19	6.3%
Asian	18	5.9%	0	0.0%	18	5.9%
Black or African American	41	13.5%	0	0.0%	41	13.5%
Native Hawaiian/ Pacific Island	0	0.0%	0	0.0%	0	0.0%
White	215	71.0%	1	0.0%	216	71.1%
Two or more races	4	1.3%	0	0.0%	4	1.3%
<b>Total</b>	<b>303</b>	<b>100%</b>	<b>1</b>	<b>0%</b>	<b>304</b>	<b>100%</b>
<b>Totals, All Levels</b>						
Nonresident Alien	255	1.2%	50	0.2%	305	1.1%
Race and ethnicity unknown	801	3.8%	270	1.3%	1,071	3.9%
Hispanic, any race	447	2.1%	117	0.6%	564	2.0%
Amer. Indian/Alaskan Native	144	0.7%	50	0.2%	194	0.7%
Asian	458	2.2%	84	0.4%	542	2.0%
Black or African American	2,893	13.8%	945	4.5%	3,838	13.9%
Native Hawaiian/ Pacific Island	4	0.0%	2	0.0%	6	0.0%
White	15,782	75.4%	5,161	24.6%	20,943	75.7%
Two or more races	158	0.8%	33	0.2%	191	0.7%
<b>Total</b>	<b>20,942</b>	<b>100%</b>	<b>6,712</b>	<b>32%</b>	<b>27,654</b>	<b>100%</b>

Race and ethnicity categories are the revised categories from IPEDS 2009

Source: Student Data File, Fall 2009.

Note: Due to rounding, some percentages may not total 100%

**Fall Enrollment  
by Class Level, Attendance Status, and Ethnicity**

Level/Ethnicity	Women		Men		Total	
	N	% of women in level	N	% of men in level	N	% of level
<b>Undergraduate</b>						
Nonresident Alien	104	0.8%	75	0.9%	179	0.8%
Race and ethnicity unknown	498	3.9%	364	4.1%	862	4.0%
Hispanic, any race	270	2.1%	205	2.3%	475	2.2%
Amer. Indian/Alaskan Native	74	0.6%	59	0.7%	133	0.6%
Asian	217	1.7%	200	2.3%	417	1.9%
Black or African American	2,026	16.0%	1,075	12.2%	3,101	14.5%
Native Hawaiian/ Pacific Islander	3	0.0%	1	0.0%	4	0.0%
White	9,360	74.0%	6,782	76.9%	16,142	75.2%
Two or more races	90	0.7%	55	0.6%	145	0.7%
<b>Total</b>	<b>12,642</b>	<b>59%</b>	<b>8,816</b>	<b>41%</b>	<b>21,458</b>	<b>100%</b>
<b>Graduate</b>						
Nonresident Alien	72	1.2%	50	2.7%	122	2.1%
Race and ethnicity unknown	147	2.5%	61	3.3%	208	3.5%
Hispanic, any race	59	1.0%	29	1.6%	88	1.5%
Amer. Indian/Alaskan Native	31	0.5%	11	0.6%	42	0.7%
Asian	63	1.1%	44	2.4%	107	1.8%
Black or African American	535	9.1%	161	8.7%	696	11.8%
Native Hawaiian/ Pacific Islander	0	0.0%	2	0.1%	2	0.0%
White	3,100	52.6%	1,485	79.8%	4,585	77.8%
Two or more races	24	0.4%	18	1.0%	42	0.7%
<b>Total</b>	<b>4,031</b>	<b>68%</b>	<b>1,861</b>	<b>32%</b>	<b>5,892</b>	<b>100%</b>
<b>Medical</b>						
Nonresident Alien	2	1.3%	2	1.3%	4	1.3%
Race and ethnicity unknown	1	0.7%	0	0.0%	1	0.3%
Hispanic, any race	0	0.0%	1	0.7%	1	0.3%
Amer. Indian/Alaskan Native	10	6.6%	9	5.9%	19	6.3%
Asian	7	4.6%	11	7.2%	18	5.9%
Black or African American	24	15.9%	17	11.1%	41	13.5%
Native Hawaiian/ Pacific Islander	0	0.0%	0	0.0%	0	0.0%
White	103	68.2%	113	73.9%	216	71.1%
Two or more races	4	2.6%	0	0.0%	4	1.3%
<b>Total</b>	<b>151</b>	<b>50%</b>	<b>153</b>	<b>50%</b>	<b>304</b>	<b>100%</b>
<b>Totals, All Levels</b>						
Nonresident Alien	178	1.1%	127	0.8%	305	1.1%
Race and ethnicity unknown	646	3.8%	425	2.5%	1,071	3.9%
Hispanic, any race	329	2.0%	235	1.4%	564	2.0%
Amer. Indian/Alaskan Native	115	0.7%	79	0.5%	194	0.7%
Asian	287	1.7%	255	1.5%	542	2.0%
Black or African American	2,585	15.4%	1,253	7.4%	3,838	13.9%
Native Hawaiian/ Pacific Islander	3	0.0%	3	0.0%	6	0.0%
White	12,563	74.7%	8,380	49.8%	20,943	75.7%
Two or more races	118	0.7%	73	0.4%	191	0.7%
<b>Total</b>	<b>16,824</b>	<b>61%</b>	<b>10,830</b>	<b>39%</b>	<b>27,654</b>	<b>100%</b>

Race and ethnicity categories are the revised categories from IPEDS 2009

Source: Student Data File, Fall 2009.

Note: Due to rounding, some percentages may not total 100%

## Fall Enrollment History by Race/Ethnicity

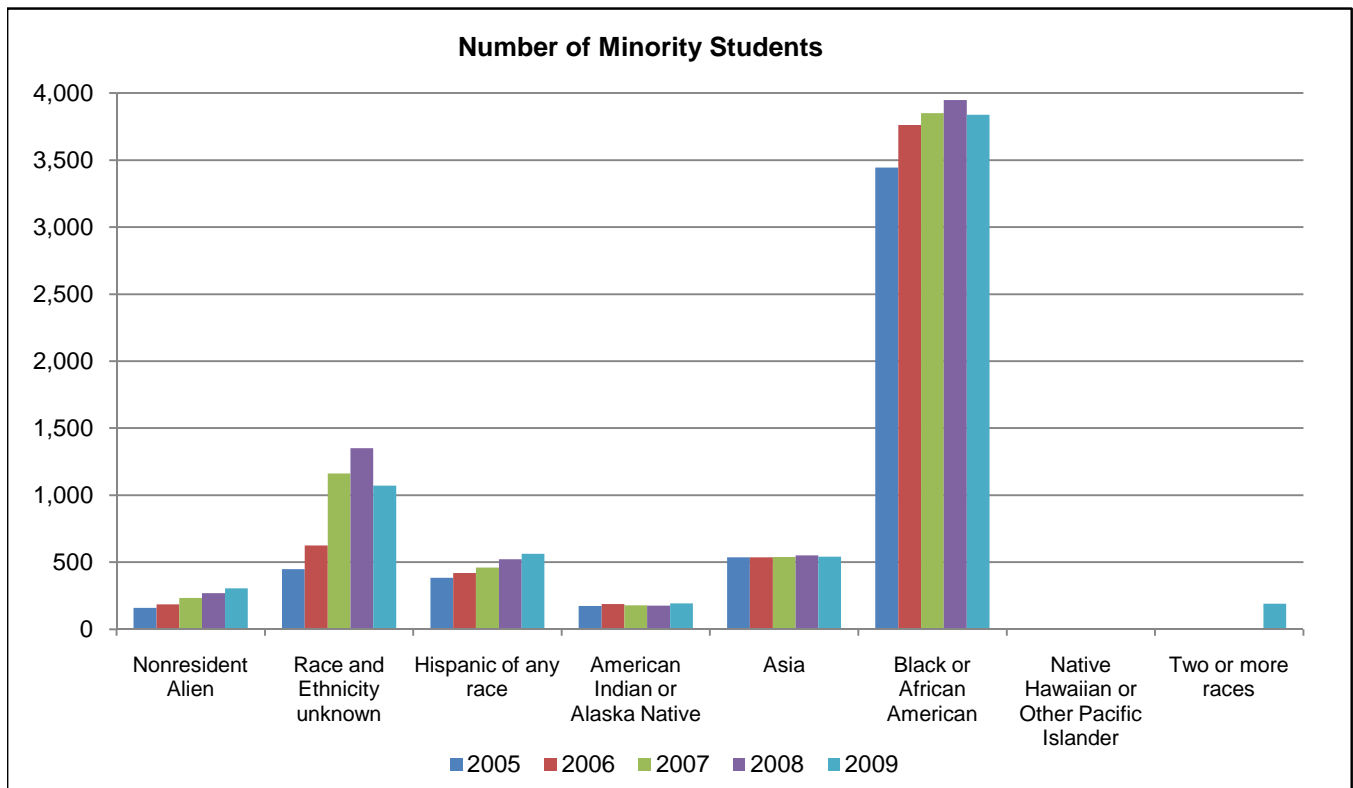

Race/Ethnicity*	2005		2006		2007		2008		2009	
	N	%	N	%	N	%	N	%	N	%
Nonresident Alien	160	0.7%	186	0.8%	233	0.9%	269	1.0%	305	1.1%
Race and Ethnicity unknown	448	1.9%	625	2.6%	1,162	4.5%	1,351	4.9%	1,071	3.9%
Hispanic of any race	383	1.7%	419	1.7%	461	1.8%	523	1.9%	564	2.0%
American Indian or Alaska Native**	173	0.7%	189	0.8%	179	0.7%	175	0.6%	194	0.7%
Asian**	537	2.3%	537	2.2%	539	2.1%	550	2.0%	542	2.0%
Black or African American**	3,443	14.9%	3,761	15.4%	3,851	14.8%	3,947	14.3%	3,838	13.9%
Native Hawaiian or Other Pacific Islander**									6	0.0%
White**	18,020	77.8%	18,634	76.5%	19,565	75.3%	20,862	75.4%	20,943	75.7%
Two or more races**									191	0.7%
<b>Total</b>	<b>23,164</b>	<b>100%</b>	<b>24,351</b>	<b>100%</b>	<b>25,990</b>	<b>100%</b>	<b>27,677</b>	<b>100%</b>	<b>27,654</b>	<b>100%</b>

Source: Student Data Files, Fall 2005 through Fall 2009.

\* IPEDS new race/ethnic categories were used for fall 2009.

\*\* For non-Hispanics only.

## North Carolina Resident Fall Enrollment by County of Residence (On Campus)

County	N	County	N	County	N	County	N
Alamance	186	Cumberland	547	Johnston	432	Randolph	80
Alexander	22	Currituck	91	Jones	35	Richmond	60
Alleghany	4	Dare	182	Lee	156	Robeson	89
Anson	9	Davidson	100	Lenoir	374	Rockingham	61
Ashe	3	Davie	38	Lincoln	42	Rowan	125
Avery	7	Duplin	112	Macon	3	Rutherford	13
Beaufort	341	Durham	243	Madison	11	Sampson	105
Bertie	73	Edgecombe	209	Martin	165	Scotland	50
Bladen	59	Forsyth	348	McDowell	17	Stanly	42
Brunswick	107	Franklin	134	Mecklenburg	742	Stokes	40
Buncombe	68	Gaston	128	Mitchell	3	Surry	51
Burke	28	Gates	42	Montgomery	17	Swain	1
Cabarrus	129	Graham	1	Moore	104	Transylvania	9
Caldwell	48	Granville	100	Nash	426	Tyrrell	9
Camden	48	Greene	91	New Hanover	379	Union	188
Carteret	260	Guilford	432	Northampton	48	Vance	95
Caswell	13	Halifax	200	Onslow	435	Wake	2,975
Catawba	133	Harnett	139	Orange	174	Warren	27
Chatham	77	Haywood	5	Pamlico	42	Washington	52
Cherokee	6	Henderson	33	Pasquotank	111	Watauga	8
Chowan	70	Hertford	77	Pender	60	Wayne	503
Clay	4	Hoke	40	Perquimans	27	Wilkes	24
Cleveland	58	Hyde	24	Person	41	Wilson	353
Columbus	73	Iredell	164	Pitt	4,010	Yadkin	28
Craven	477	Jackson	6	Polk	4	Yancey	4

**Total On Campus In-State Enrollment = 18,642**

**Total Enrollment = 27,654**

Source: Student Data File, Fall 2009.

**North Carolina Residence Fall Enrollment  
by County of Residence (Distance Education Only)**

<b>County</b>	<b>N</b>	<b>County</b>	<b>N</b>	<b>County</b>	<b>N</b>	<b>County</b>	<b>N</b>
Alamance	57	Cumberland	190	Johnston	217	Randolph	36
Alexander	11	Currituck	17	Jones	12	Richmond	27
Alleghany	2	Dare	36	Lee	55	Robeson	39
Anson	3	Davidson	49	Lenoir	99	Rockingham	24
Ashe	7	Davie	12	Lincoln	23	Rowan	34
Avery	5	Duplin	29	Macon	2	Rutherford	17
Beaufort	94	Durham	114	Madison	4	Sampson	50
Bertie	16	Edgecombe	49	Martin	36	Scotland	15
Bladen	19	Forsyth	109	McDowell	13	Stanly	27
Brunswick	33	Franklin	30	Mecklenburg	262	Stokes	8
Buncombe	61	Gaston	42	Mitchell	3	Surry	32
Burke	27	Gates	4	Montgomery	9	Swain	2
Cabarrus	58	Graham	3	Moore	52	Transylvania	5
Caldwell	16	Granville	22	Nash	103	Tyrrell	8
Camden	9	Greene	44	New Hanover	103	Union	48
Carteret	108	Guilford	155	Northampton	17	Vance	21
Caswell	5	Halifax	45	Onslow	133	Wake	801
Catawba	42	Harnett	65	Orange	56	Warren	11
Chatham	29	Haywood	7	Pamlico	13	Washington	5
Cherokee	10	Henderson	28	Pasquotank	29	Watauga	12
Chowan	12	Hertford	21	Pender	34	Wayne	227
Clay	2	Hoke	27	Perquimans	15	Wilkes	22
Cleveland	40	Hyde	26	Person	21	Wilson	96
Columbus	19	Iredell	36	Pitt	861	Yadkin	10
Craven	182	Jackson	7	Polk	1	Yancey	3

**Total Distance Education In-State Enrollment = 5,787**

**Total Enrollment = 27,654**

Source: Student Data File, Fall 2009.



## Out-of-State Fall Enrollment by State of Residence (On-Campus)

State	N	State	N	State	N	State	N
Alabama	2	Indiana	5	Nevada	2	Tennessee	5
Alaska	1	Iowa	2	New Hampshire	21	Texas	14
Arizona	3	Kansas	1	New Jersey	355	Utah	1
Arkansas	4	Kentucky	3	New Mexico	1	Vermont	18
California	15	Louisiana	0	New York	129	Virginia	876
Colorado	3	Maine	9	North Carolina	-	Washington	3
Connecticut	63	Maryland	432	North Dakota	0	West Virginia	6
Delaware	47	Massachusetts	66	Ohio	37	Wisconsin	3
D.C.	11	Michigan	16	Oklahoma	2	Wyoming	0
Florida	20	Minnesota	5	Oregon	1	U.S. Territories	0
Georgia	22	Mississippi	1	Pennsylvania	185	Unknown	309
Hawaii	1	Missouri	7	Rhode Island	10	Foreign Countries	188
Idaho	0	Montana	4	South Carolina	25		
Illinois	9	Nebraska	2	South Dakota	0		

**Total On Campus Out-of-State Enrollment = 2,945**  
**Total Enrollment = 27,654**

Source: Student Data File, Fall 2009.

**Out-of-State Fall Enrollment  
by State of Residence (Distance Education Only)**

State	N	State	N	State	N	State	N
Alabama	8	Indiana	2	Nevada	0	Tennessee	6
Alaska	13	Iowa	0	New Hampshire	1	Texas	9
Arizona	3	Kansas	2	New Jersey	4	Utah	0
Arkansas	1	Kentucky	4	New Mexico	1	Vermont	6
California	3	Louisiana	2	New York	7	Virginia	47
Colorado	1	Maine	0	North Carolina	-	Washington	1
Connecticut	1	Maryland	15	North Dakota	0	West Virginia	0
Delaware	1	Massachusetts	2	Ohio	6	Wisconsin	0
D.C.	0	Michigan	3	Oklahoma	3	Wyoming	0
Florida	7	Minnesota	1	Oregon	0	U.S. Territories	1
Georgia	11	Mississippi	1	Pennsylvania	8	Unknown	24
Hawaii	1	Missouri	3	Rhode Island	1	Foreign Countries	47
Idaho	0	Montana	2	South Carolina	20		
Illinois	2	Nebraska	2	South Dakota	0		

**Total Distance Education Out-of-State Enrollment = 283**  
**Total Enrollment = 27,654**

Source: Student Data File, Fall 2009.

## Undergraduate Fall Enrollment History by Age Interval

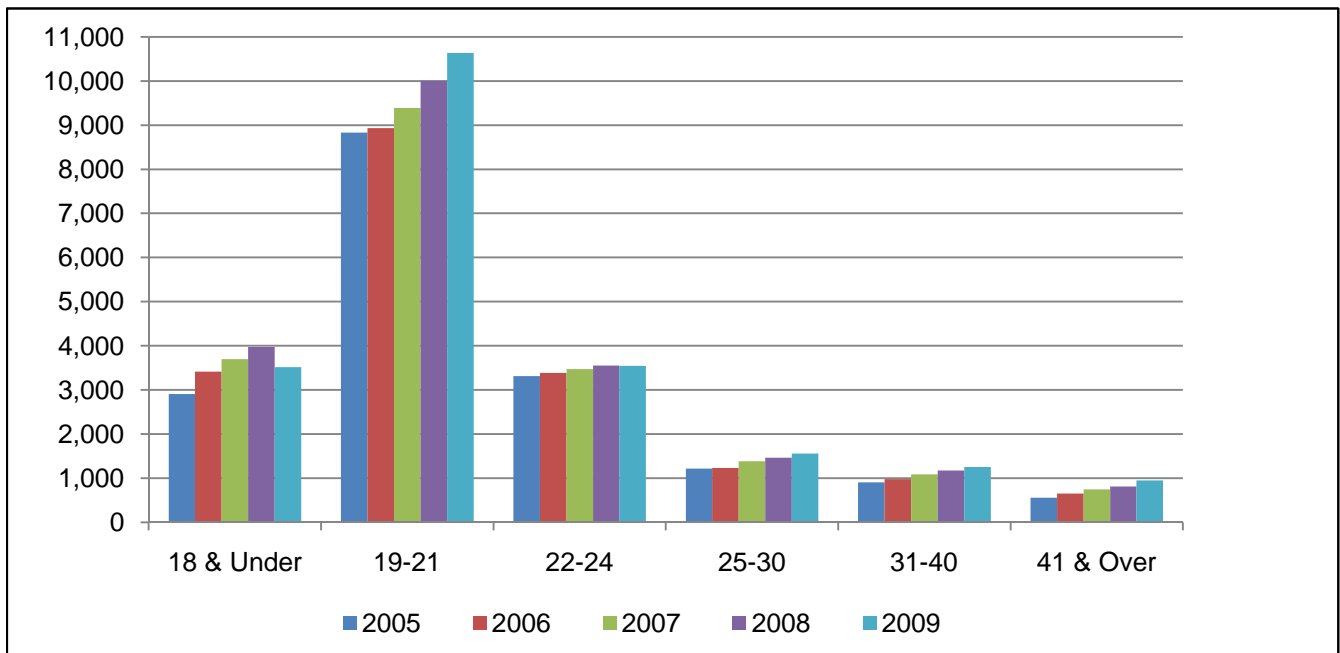

Age Interval	2005		2006		2007		2008		2009	
	N	% of Total	N	% of Total	N	% of Total	N	% of Total	N	% of Total
<b>18 &amp; Under</b>	2,909	16.4%	3,415	18.4%	3,695	18.7%	3,975	19.0%	3,517	16.4%
<b>19-21</b>	8,830	49.8%	8,929	48.0%	9,390	47.5%	10,002	47.7%	10,637	49.6%
<b>22-24</b>	3,312	18.7%	3,382	18.2%	3,474	17.6%	3,548	16.9%	3,546	16.5%
<b>25-30</b>	1,216	6.9%	1,232	6.6%	1,384	7.0%	1,465	7.0%	1,558	7.3%
<b>31-40</b>	904	5.1%	976	5.3%	1,083	5.5%	1,171	5.6%	1,253	5.8%
<b>41-64</b>	549	3.1%	645	3.5%	734	3.7%	802	3.8%	939	4.4%
<b>65 &amp; Over</b>	8	0.0%	8	0.0%	7	0.0%	11	0.1%	8	0.0%
<b>Total</b>	<b>17,728</b>	<b>100%</b>	<b>18,587</b>	<b>100%</b>	<b>19,767</b>	<b>100%</b>	<b>20,974</b>	<b>100%</b>	<b>21,458</b>	<b>100%</b>

Source: Student Data Files, Fall 2005 through 2009.

## Graduate Fall Enrollment History by Age Interval

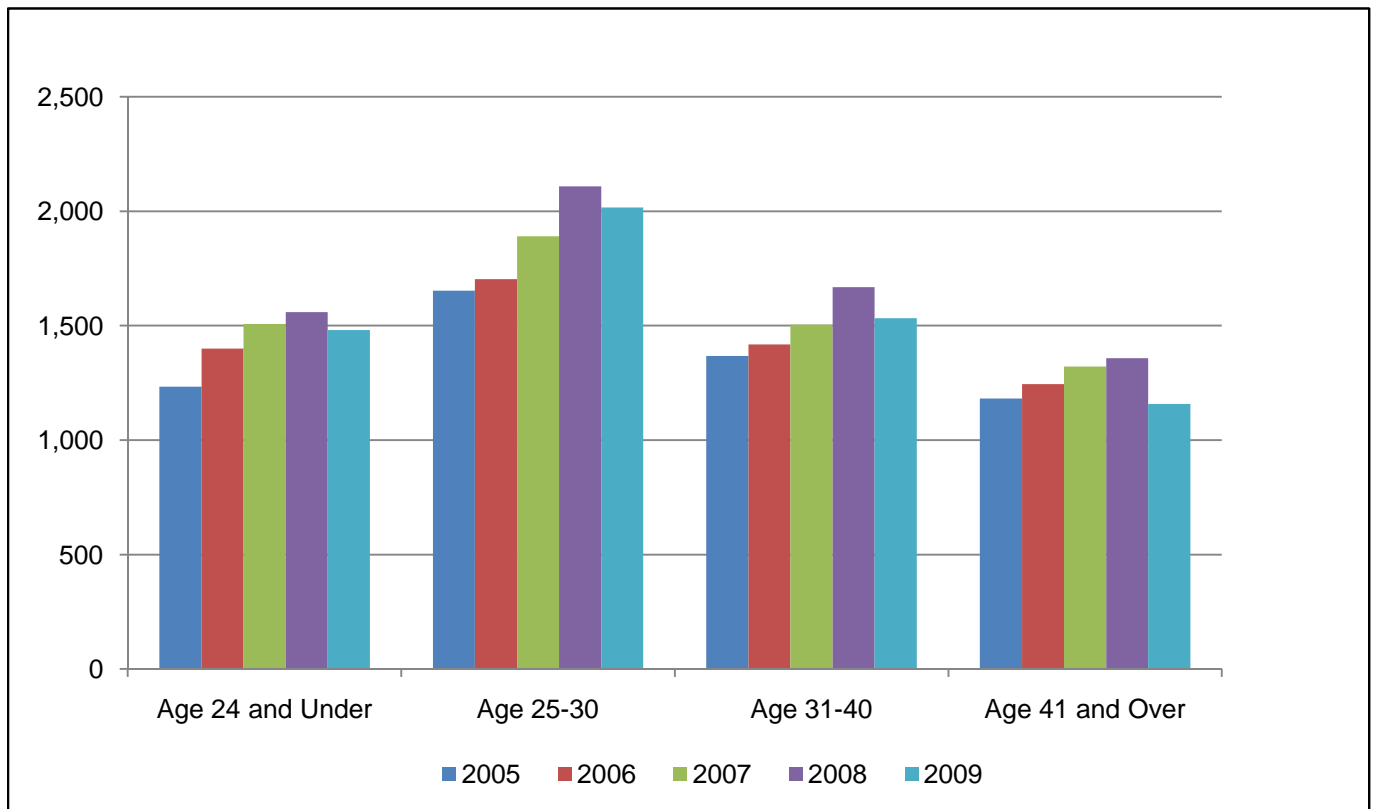

Age Interval	2005		2006		2007		2008		2009	
	N	% of Total	N	% of Total	N	% of Total	N	% of Total	N	% of Total
<b>24 &amp; Under</b>	1,234	22.7%	1,399	24.3%	1,507	24.2%	1,559	23.3%	1,481	22.1%
<b>25-30</b>	1,652	30.4%	1,703	29.5%	1,891	30.4%	2,108	31.4%	2,016	30.1%
<b>31-40</b>	1,368	25.2%	1,418	24.6%	1,504	24.2%	1,668	24.9%	1,532	22.9%
<b>41-64</b>	1,170	21.5%	1,230	21.3%	1,311	21.1%	1,358	20.3%	1,158	17.3%
<b>65 &amp; Over</b>	12	0.2%	14	0.2%	10	0.2%	10	0.1%	9	0.1%
<b>Total</b>	<b>5,436</b>	<b>100%</b>	<b>5,764</b>	<b>100%</b>	<b>6,223</b>	<b>100%</b>	<b>6,703</b>	<b>100%</b>	<b>6,196</b>	<b>100%</b>

Source: Student Data Files, Fall 2005 through Fall 2009.

## Unduplicated Undergraduate Fall Enrollment History by Unit and Major (CIP)

Unit	2005	2006	2007	2008	2009
<b>College of Allied Health Sciences</b>					
51.0999 Assistive Technology (C)	6	3	4	2	4
51.1005 Clinical Laboratory Science (BS)	23	25	11	20	26
51.0701 Health Care Administration (C)	0	0	0	3	14
52.0201 Health Care Management (C)	1	1	0	2	3
51.0706 Health Information Management (BS)	49	65	55	25	45
51.0701 Health Services Management (BS)	34	84	128	182	175
51.2706 Health Informatics (C)	0	0	0	0	9
51.2310 Rehabilitation Services (BS)	29	39	60	45	38
51.2310 Rehabilitation Counseling (C)	0	0	0	0	1
51.0204 Speech & Hearing Sciences (BS)	54	53	53	61	34
51.1501 Substance Abuse Counseling (C)	0	0	0	9	18
51.2399 Vocational Evaluation (C)	0	0	1	0	1
<b>Total</b>	<b>196</b>	<b>270</b>	<b>312</b>	<b>349</b>	<b>368</b>
<b>Thomas Harriot College of Arts &amp; Sciences</b>					
45.0201 Anthropology (BA)	26	38	45	40	44
26.0202 Biochemistry (BS)	18	23	39	36	37
26.0101 Biology (BS)	236	256	311	318	376
40.0501 Chemistry (BA, BS)	49	52	77	68	75
45.0601 Economics (BA, BS)	85	102	135	135	137
23.0101 English (BA)	167	144	147	117	159
16.0901 French (BA)	6	8	7	6	7
13.1325 French, Secondary Education (BS)	2	2	0	0	0
45.0701 Geography (BA)	44	43	36	4	5
45.0701 Geography, Applied (BS)	Previously Combined w/ BA			21	29
40.0601 Geology (BS)	23	18	32	25	32
16.0501 German (BA)	5	6	9	10	12
13.1326 German, Secondary Education (BS)	2	3	5	3	2
16.0905 Hispanic Studies (BA)	15	12	0	0	0
16.0905 Hispanic Studies (C)	Previously Combined w/ BA			1	1
13.1330 Hispanic Studies Education (BS)	14	16	22	19	11
54.0101 History (BA)	80	85	91	72	69
27.0101 Mathematics (BA, BS)	20	23	25	23	35
30.9999 Multicultural & Transnational Literature (C)	0	1	3	5	5
24.0101 Multidisciplinary Studies (BA, BS)	35	33	34	29	37
38.0101 Philosophy (BA)	17	13	17	10	10
40.0801 Physics (BA, BS)	18	17	12	8	14
40.0801 Physics, Applied (BSAP)	Previously Combined w/ BA, BS			2	2
45.1001 Political Science (BA, BS)	134	135	146	140	165
23.1101 Professional Communication (C)	6	9	6	14	13
42.0101 Psychology (BA)	312	297	307	268	334
54.0105 Public History (BS)	5	10	13	9	7
30.0501 Security Studies (C)	5	7	11	11	17
45.1101 Sociology (BA)	95	81	66	9	11
45.1101 Sociology, Applied (BS)	Previously Combined w/ BA			51	56
27.0501 Statistics (C)	0	0	0	0	1
04.0301 Urban & Regional Planning (BS)	36	34	24	26	33
05.0207 Women's Studies (BA)	1	3	0	0	3
<b>Total</b>	<b>1,456</b>	<b>1,471</b>	<b>1,620</b>	<b>1,480</b>	<b>1,739</b>

*Continued Next Page*

## Unduplicated Undergraduate Fall Enrollment History by Unit and Major (CIP)

Unit	2005	2006	2007	2008	2009
<b>College of Business*</b>					
52.0301 Accounting (BSA)	0	0	3	16	6
52.0801 Finance (BSBA)	139	168	151	402	293
52.0801 Finance (C)	0	0	1	1	4
52.0201 Management, Business Administration (BSBA)	186	151	281	1,600	1,601
52.0305 Management Accounting (BSBA)	168	170	165	436	442
52.1201 Management Information Systems (BSBA)	36	27	30	119	150
52.1201 Management Information Systems (C)	0	0	1	1	1
52.1401 Marketing (BSBA)	130	147	180	512	560
52.0203 Supply Chain Management (C)	0	0	1	0	0
<b>Total</b>	<b>659</b>	<b>663</b>	<b>813</b>	<b>3,087</b>	<b>3,057</b>
<b>College of Education</b>					
13.1013 Autism (C)	0	0	0	4	5
13.1303 Business Education (BSBE)	Previously Combined w/ Bus. & Market			24	10
13.1303 Business & Marketing Education (BSBE)	38	40	47	16	9
13.0407 Community College Instruction (C)	2	4	8	6	8
13.0501 Distance Instruction (C)	2	5	7	11	5
13.1202 Elementary Education, K-6 (BS)	1,125	915	774	641	651
13.1305 English, Secondary Education (BS)	95	70	58	33	41
13.1318 History, Secondary Education (BS)	116	83	54	54	39
52.0407 Information Technologies (BSBE)	226	242	245	267	249
13.1310 Marketing Education (BSBE)	1	1	5	6	0
13.1311 Mathematics, Secondary Education (BS)	74	71	56	42	40
13.1203 Middle Grades Education (Total) (BS)	111	76	60	43	71
13.1316 Science Education (BS)	41	36	30	18	11
13.1099 Special Education, Adapted Curriculum (BS)	0	41	32	21	21
13.1005 Special Education, Behavior-Emotion Handicap (BS)	3	0	0	0	0
13.1001 Special Education, General Curriculum (BS)	0	88	91	86	66
13.1011 Special Education, Learning Disabled (BS)	10	3	0	0	0
13.1006 Special Education, Mentally Handicapped (BS)	135	3	0	0	0
13.0501 Special Endorsement in Computer Education (C)	1	1	5	10	12
<b>Total</b>	<b>1,980</b>	<b>1,679</b>	<b>1,472</b>	<b>1,282</b>	<b>1,238</b>
<b>College of Fine Arts &amp; Communication</b>					
50.0903 Advanced Performance Studies (C)	0	0	0	0	2
13.1302 Art Education (BFA)	93	97	92	91	46
50.0702 Art, Fine/Studio Arts (BFA)	443	412	433	462	512
50.0701 Art, General (BA)	23	22	32	31	10
50.0703 Art History & Appreciation (BA)	13	11	14	13	15
09.0101 Communication (BA)	265	226	169	70	25
09.0402 Communication, Broadcast Journalism (BS)	411	451	748	1,046	985
50.0301 Dance (BFA)	23	22	39	24	52
13.1324 Dance Education (BFA)	43	50	47	26	19
13.1312 Music Education (BM)	124	125	115	113	60
50.0903 Music, Performance (BM)	93	90	98	99	101
50.0904 Music, Theory-Composition (BM)	5	5	11	9	11
51.2305 Music Therapy (BM)	19	17	14	22	27
50.0501 Theatre Arts (BA, BFA)	76	63	93	93	126
13.1324 Theatre Arts Education (BFA)	Previously Combined w/ Dance Ed.			10	13
<b>Total</b>	<b>1,631</b>	<b>1,591</b>	<b>1,905</b>	<b>2,109</b>	<b>2,004</b>

*Continued Next Page*

## Unduplicated Undergraduate Fall Enrollment History by Unit and Major (CIP)

Unit	2005	2006	2007	2008	2009
<b>College of Health &amp; Human Performance</b>					
51.0913 Athletic Training (BS)	44	42	37	37	40
51.0999 Biofeedback (C)	0	0	0	1	2
51.2202 Environmental Health (BS)	25	20	16	19	32
26.0908 Exercise Physiology (BS)	109	103	114	89	148
26.0908 Exercise & Sport Science (BA)	Previously Combined w/ Ex. Phys.			8	8
51.2207 Health Education & Promotion (BS)	89	99	127	96	110
31.0599 Health Fitness Specialist (BS)	116	115	155	125	136
31.0301 Recreation & Park Management (BS)	92	83	101	80	78
13.1314 Physical Education (BS)	47	56	71	72	59
51.2309 Recreational Therapy (BS)	99	109	144	126	123
13.1307 School Health Education (BS)	15	15	27	27	19
31.0599 Sports Studies (BS)	Previously Combined w/ Health Fit. Sp			19	52
<b>Total</b>	<b>636</b>	<b>642</b>	<b>792</b>	<b>699</b>	<b>807</b>
<b>College of Human Ecology</b>					
13.1209 Birth-Kindergarten (B-K) Teacher Education (BS)	91	75	88	85	57
19.0706 Child Life (BS)	55	48	73	78	93
43.0104 Criminal Justice (BS)	170	219	288	351	382
19.0706 Early Childhood Studies (C)	1	2	1	0	0
19.0707 Family & Community Services (BS)	162	191	247	238	240
13.1308 Family & Consumer Sciences Education (BS)	18	13	18	25	11
52.0901 Hospitality Management (BS)	198	149	205	208	238
52.0901 Hospitality Management (C)	0	0	0	2	1
50.0408 Interior Design (BS)	93	68	58	62	84
19.0901 Merchandising (BS)	112	109	88	56	116
51.3101 Nutrition & Dietetics (BS)	72	83	83	62	55
44.0701 Social Work (BSW)	72	118	119	142	143
51.1501 Substance Abuse (C)	0	0	0	3	2
<b>Total</b>	<b>1,044</b>	<b>1,075</b>	<b>1,268</b>	<b>1,312</b>	<b>1,422</b>
<b>College of Nursing</b>					
51.1601 Nursing (BSN)	500	532	578	624	616
<b>College of Technology and Computer Science</b>					
11.0901 Computer Network Professional (C)	11	6	7	3	0
11.0701 Computer Science (BA, BS)	85	74	73	70	218
15.9999 Construction Management (BS)	576	643	665	672	587
15.0699 Design (BS)	105	124	0	0	0
15.1301 Design (BS)	0	0	124	125	116
14.0101 Engineering (BS)	73	129	91	215	265
15.0612 Industrial Distribution & Logistics (BS)	353	431	499	154	141
15.0613 Industrial Engineering Technology (BS)	34	31	30	27	26
15.0612 Industrial Technology (BS)	Previously Combined w/ Ind. Dist. Log.			451	444
11.1003 Information Assurance (C)	1	3	2	4	2
11.0103 Information & Computer Technology (BS)**	0	0	263	223	186
15.1201 Information & Computer Technology (BS)**	203	235	0	0	0
15.0702 Lean Six Sigma (C)	0	0	0	0	3
15.1501 Performance Improvement (C)	0	0	0	1	3
11.1004 Website Developer (C)	11	8	7	7	13
<b>Total</b>	<b>1,452</b>	<b>1,684</b>	<b>1,761</b>	<b>1,952</b>	<b>2,004</b>
<b>General College</b>					
Undeclared Major	8,172	8,980	9,246	8,080	8,203
<b>Grand Total, All Colleges</b>	<b>17,726</b>	<b>18,587</b>	<b>19,767</b>	<b>20,974</b>	<b>21,458</b>

Source: Student Data Files, Fall 2005 through Fall 2009.

Note: Prior to 2008 certificate programs (indicated by a C) were listed separately from schools; beginning in 2008 certificate programs are listed in their school, therefore school totals will be greater than those reported in previous Fact Books.

\* Beginning in Fall 2008 the College of Business began admitting students at the Freshman and Sophomore levels. This change in policy explains the significant increase in students between Fall 2007 and Fall 2008.

\*\* Information & Computer Technology changed from CIP 15.1201 to 11.0103 in 2007.

## Graduate Fall Enrollment History by Unit and Major (CIP)

Unit	2005	2006	2007	2008	2009
<b>College of Allied Health Sciences</b>					
51.0202 Audiology (AuD)	0	0	0	0	3
51.0204 Communication Sciences & Disorders (PhD)	17	15	13	19	15
51.2306 Occupational Therapy (MSOT)	47	41	40	62	60
51.2308 Physical Therapy (DPT)	76	69	89	90	87
51.0912 Physician Assistant (MS)	63	87	100	97	97
51.2310 Rehabilitation Counseling (MS)	Prev. Combined			33	45
51.2310 Rehabilitation Counseling & Administration (PhD)	Prev. Combined			14	12
51.0204 Speech, Language, & Auditory Pathology (MS)	106	119	121	110	114
51.1501 Substance Abuse & Clinical Counseling (MS)	38	29	35	28	16
51.2310 Vocational Evaluation (MS)	Prev. Combined			6	4
51.2310 Vocational Eval./Rehab. Counsel & Admin. (MS, PhD)	28	42	43	0	0
<b>Total</b>	<b>375</b>	<b>402</b>	<b>441</b>	<b>459</b>	<b>453</b>
<b>Thomas Harriot College of Arts &amp; Sciences</b>					
45.0201 Anthropology (MA)	22	21	21	24	23
45.0602 Applied & Resource Economics (MS)	13	10	13	18	12
26.0101 Biology (MS)	52	54	47	49	52
26.0203 Biomedical Physics (PhD)	18	20	22	21	21
40.0501 Chemistry (MS)	19	17	21	22	20
23.0101 English (MA)	121	112	120	130	134
45.0701 Geography (MA)	18	25	24	24	21
40.0601 Geology (MS)	28	23	24	17	24
42.2301 Health Psychology (PhD)	0	1	8	16	23
54.0101 History (MA)	30	30	33	37	32
05.9999 International Studies (MA)	24	23	25	28	37
30.9999 Maritime Studies (MA)	31	26	28	36	40
27.0101 Mathematics (MA)	12	12	10	11	15
26.0204 Molecular Biology & Biotechnology (MS)	12	14	14	20	23
40.0801 Physics (MS)	17	17	19	19	17
42.0201 Psychology, Clinical (MA)	18	14	15	10	5
42.0101 Psychology, General-Theoretic (MA)	30	41	50	41	39
42.1701 Psychology, School (CAS)	19	19	20	1	1
42.1701 Psychology, School (MA)	Prev. Combined			20	20
44.0401 Public Administration (MPA)	51	52	43	41	33
45.1101 Sociology (MA)	22	16	18	18	17
23.1101 Technical & Professional Discourse (PhD)	13	16	18	21	25
<b>Total</b>	<b>570</b>	<b>563</b>	<b>593</b>	<b>624</b>	<b>634</b>
<b>College of Business</b>					
52.0301 Accounting (MSA)	73	74	90	102	124
52.0201 Business Administration (MBA)	457	503	601	751	763
<b>Total</b>	<b>530</b>	<b>577</b>	<b>691</b>	<b>853</b>	<b>887</b>

*Continued Next Page*



## Graduate Fall Enrollment History by Unit and Major (CIP)

Unit	2005	2006	2007	2008	2009
<b>College of Education</b>					
13.0403 Adult Education (MAEd)	40	30	38	45	40
13.1399 Business Education (MAEd)	Prev. Combined			17	12
13.1101 Counselor Education (EdS)	4	0	1	1	0
13.1101 Counselor Education (MS)	70	67	83	82	103
13.0401 Educational Administration & Supervision (EdS)	24	23	26	23	26
13.0401 Educational Leadership (EdD)	124	118	107	100	98
13.1202 Elementary Education (MAEd)	97	66	88	94	73
13.1305 English, Secondary Education (MAEd)	5	9	17	17	10
13.1328 History, Education (MAEd)	9	6	10	12	11
13.0501 Instructional Technology, Non-Licensure (MS)	106	99	175	53	66
13.0501 Instructional Technology Education (MAEd)	Prev. Combined			162	141
25.0101 Library Science (CAS)	Prev. Combined			1	0
25.0101 Library Science (MLS)	217	241	301	308	338
13.1399 Marketing Education (MAEd)	Prev. Combined			3	0
13.1299 Master of Arts in Teaching (MAT)	60	75	75	75	76
13.1311 Mathematics, Secondary Education (MAEd)	77	56	39	40	15
13.1203 Middle Grades Education (MAEd)	16	16	19	14	21
13.1315 Reading Education (MAEd)	84	93	105	107	72
13.0401 School Administration (MSA)	198	192	204	216	195
13.1316 Science Education (MA, MAEd)	18	26	41	38	43
13.1318 Social Studies Education (MA)	5	0	0	0	0
13.1399 Special Academic & Vocational Prog., Other (MAEd)	13	18	24	0	0
13.1011 Special Education, Learning Disabilities (MAEd)	51	40	49	59	75
13.1006 Special Education, Mental Retardation (MAEd)	26	20	13	11	2
13.1319 Vocational Education (MS)	34	27	21	17	22
<b>Total</b>	<b>1,278</b>	<b>1,222</b>	<b>1,436</b>	<b>1,495</b>	<b>1,439</b>
<b>College of Fine Arts &amp; Communication</b>					
13.1302 Art Education (MAEd)	12	16	26	31	29
50.0702 Art, Fine/Studio Arts (MFA)	46	45	43	44	44
09.0101 Communication (MA)	0	19	19	20	20
13.1312 Music Education (MM)	24	15	18	19	24
50.0903 Music, Performance (MM)	35	35	36	40	41
50.0904 Music, Theory-Composition (MM)	4	3	2	1	5
51.2305 Music Therapy (MM)	6	4	2	2	0
<b>Total</b>	<b>127</b>	<b>137</b>	<b>146</b>	<b>157</b>	<b>163</b>
<b>College of Health &amp; Human Performance</b>					
51.0913 Athletic Training (MS)	0	0	2	1	4
26.0999 Bioenergetics & Exercise Science (PhD)	12	13	10	13	14
51.2202 Environmental Health (MSEH)	6	15	20	20	28
31.0505 Exercise & Sports Science (MS)	66	74	76	74	89
51.2207 Health Education (MA)	33	43	45	66	85
13.1307 Health Education (MAEd)	49	60	62	66	69
13.1314 Physical Education (MAEd)	5	5	7	5	25
31.0301 Recreation & Leisure Facilities & Services Admin. (MS)	17	14	13	16	23
51.2309 Recreational Therapy Administration (MS)	11	14	12	15	15
<b>Total</b>	<b>199</b>	<b>238</b>	<b>247</b>	<b>276</b>	<b>352</b>

*Continued Next Page*

## Graduate Fall Enrollment History by Unit and Major (CIP)

Unit	2005	2006	2007	2008	2009
<b>College of Human Ecology</b>					
13.1209 B-K Teacher Education (MAEd)	7	4	8	15	21
19.0707 Child Development & Family Relations (MS)	25	27	23	22	30
43.0104 Criminal Justice (MS)	48	44	65	66	58
13.1399 Family & Consumer Sciences (MAEd)	0	0	0	4	7
51.1505 Marriage & Family Therapy (MS)	29	31	32	23	23
51.1505 Medical Family Therapy (PhD)	Prev. Combined			12	15
19.0501 Nutrition (MS)	26	34	49	44	46
44.0701 Social Work (MSW)	188	157	143	126	151
<b>Total</b>	<b>323</b>	<b>297</b>	<b>320</b>	<b>312</b>	<b>351</b>
<b>School of Medicine</b>					
26.0401 Anatomy & Cell Biology (PhD)	5	6	7	6	7
26.0202 Biochemistry & Molecular Biology (PhD)	6	7	10	11	12
26.9999 Interdisciplinary Biological Sciences (PhD)	16	18	22	24	28
51.1201 Medicine (MD)	286	290	291	286	304
26.0503 Microbiology & Immunology (PhD)	14	14	13	13	14
26.0910 Pathology Assistant (C)	2	1	1	0	0
51.2003 Pharmacology (PhD)	9	11	7	0	0
26.1007 Pharmacology & Toxicology (PhD)	0	0	0	10	15
26.0901 Physiology (PhD)	9	7	8	7	9
51.2201 Public Health (MPH)	54	56	74	76	80
<b>Total</b>	<b>401</b>	<b>410</b>	<b>433</b>	<b>433</b>	<b>469</b>
<b>College of Nursing</b>					
51.1605 Adult Nurse Practitioner (C)	0	0	0	4	4
51.1616 Clinical Nurse Specialist (C)	0	0	0	3	4
51.1605 Family Nurse Practitioner (C)	5	8	10	12	11
51.1606 Neonatal Nurse Practitioner (C)	2	2	3	3	0
51.1604 Nurse Anesthesia (C)	0	0	1	0	0
51.1699 Nurse Education (C)	2	2	2	1	1
51.1607 Nurse Midwifery (C)	0	1	1	0	0
51.1699 Nursing (MSN)	282	352	396	459	465
51.1608 Nursing Science (PhD)	19	21	23	27	30
<b>Total</b>	<b>310</b>	<b>386</b>	<b>436</b>	<b>509</b>	<b>515</b>
<b>College of Technology and Computer Science</b>					
11.0701 Computer Science (MS)	20	15	15	22	19
15.1001 Construction Management (MCM)	0	0	6	14	18
15.0612 Technology Systems (MS)	89	104	116	119	122
51.2206 Occupational Safety (MS)	37	37	20	23	23
14.0903 Software Engineering (MS)	0	0	1	11	36
<b>Total</b>	<b>146</b>	<b>156</b>	<b>158</b>	<b>189</b>	<b>218</b>
<b>Research &amp; Graduate Studies</b>					
30.9999 Coastal Resources Management (PhD)*	30	27	30	28	25
Non-Degree Seeking	1,147	1,349	1,292	1,368	690
<b>Grand Total, All Majors</b>	<b>5,436</b>	<b>5,764</b>	<b>6,223</b>	<b>6,703</b>	<b>6,196</b>

Source: Student Data Files, Fall 2005 through Fall 2009.

Note: Prior to 2008 certificate programs were listed separately from schools; beginning in 2008 certificate programs are listed in their school, therefore school totals will be greater than those reported in previous Fact Books. Certificate programs are indicated by a C.

\* Prior to 2008 Coastal Resources Management was listed in the Thomas Harriot College of Arts & Sciences.

## Unduplicated Undergraduate Fall Enrollment by Unit, Major, Attendance Status, and Gender

Unit	Full-Time		Part-Time		Full-Time	Part-Time	Total
	Women	Men	Women	Men			
<b>College of Allied Health Sciences</b>							
51.0999	Assistive Technology (C)	0	0	4	0	0	4
51.1005	Clinical Laboratory Science (BS)	17	8	1	0	25	1
51.0701	Health Care Administration (C)	0	0	10	4	0	14
52.0201	Health Care Management (C)	0	0	1	2	0	3
51.0706	Health Information Management (BS)	35	7	2	1	42	3
51.0701	Health Services Management (BS)	110	21	41	3	131	44
51.2706	Health Informatics (C)	0	0	7	2	0	9
51.2310	Rehabilitation Counseling (C)	1	0	0	0	1	0
51.2310	Rehabilitation Services (BS)	30	4	3	1	34	4
51.0204	Speech & Hearing Sciences (BS)	30	0	4	0	30	4
51.1501	Substance Abuse Counseling (C)	0	0	13	5	0	18
51.1501	Vocational Evaluation (C)	0	0	1	0	0	1
	<b>Total</b>	<b>223</b>	<b>40</b>	<b>87</b>	<b>18</b>	<b>263</b>	<b>105</b>
<b>Thomas Harriot College of Arts &amp; Sciences</b>							
45.0201	Anthropology (BA)	31	13	0	0	44	0
26.0202	Biochemistry (BS)	15	21	0	1	36	1
26.0101	Biology (BS)	212	141	11	12	353	23
40.0501	Chemistry (BA, BS)	35	32	4	4	67	8
45.0601	Economics (BA, BS)	31	93	3	10	124	13
23.0101	English (BA)	93	53	8	5	146	13
16.0901	French (BA)	4	3	0	0	7	0
45.0701	Geography (BA)	2	3	0	0	5	0
45.0701	Geography, Applied (BS)	1	27	0	1	28	1
40.0601	Geology (BS)	9	22	0	1	31	1
16.0501	German (BA)	1	6	2	3	7	5
13.1326	German, Secondary Education (BS)	2	0	0	0	2	0
16.0905	Hispanic Studies (C)	0	0	1	0	0	1
13.1330	Hispanic Studies Education (BS)	10	0	0	1	10	1
54.0101	History (BA)	24	40	1	4	64	5
27.0101	Mathematics (BA, BS)	14	19	1	1	33	2
30.9999	Multicultural & Transnational Literature (C)	0	0	4	1	0	5
24.0101	Multidisciplinary Studies (BA, BS)	19	16	2	0	35	2
38.0101	Philosophy (BA)	2	7	0	1	9	1
40.0801	Physics (BA, BS)	0	11	0	3	11	3
40.0801	Physics, Applied (BSAP)	0	2	0	0	2	0
45.1001	Political Science (BA, BS)	59	98	4	4	157	8
23.1101	Professional Communication (C)	0	0	11	2	0	13
42.0101	Psychology (BA)	256	58	11	9	314	20
54.0105	Public History (BS)	6	1	0	0	7	0
30.0501	Security Studies (C)	0	1	3	13	1	16
45.1101	Sociology (BA)	9	1	1	0	10	1
45.1101	Sociology, Applied (BS)	33	17	5	1	50	6
27.0501	Statistics (C)	0	0	1	0	0	1
04.0301	Urban & Regional Planning (BS)	7	24	1	1	31	2
05.0207	Women's Studies (BA)	3	0	0	0	3	0
	<b>Total</b>	<b>878</b>	<b>709</b>	<b>74</b>	<b>78</b>	<b>1,587</b>	<b>152</b>

*Continued Next Page*

## Unduplicated Undergraduate Fall Enrollment by Unit, Major, Attendance Status, and Gender

Unit	Full-Time		Part-Time		Full-Time	Part-Time	Total	
	Women	Men	Women	Men				
<b>College of Business*</b>								
52.0301	Accounting (BSA)	3	3	0	0	6	0	6
52.0801	Finance (BSBA)	93	179	15	6	272	21	293
52.0801	Finance (C)	0	0	0	4	0	4	4
52.0201	Management, Business Administration (BSBA)	445	846	190	120	1,291	310	1,601
52.0305	Management Accounting (BSBA)	176	229	28	9	405	37	442
52.1201	Management Information Systems (BSBA)	33	94	8	15	127	23	150
52.1201	Management Information Systems (C)	0	0	0	1	0	1	1
52.1401	Marketing (BSBA)	224	316	10	10	540	20	560
	<b>Total</b>	<b>974</b>	<b>1,667</b>	<b>251</b>	<b>165</b>	<b>2,641</b>	<b>416</b>	<b>3,057</b>
<b>College of Education</b>								
13.1013	Autism (C)	0	0	5	0	0	5	5
13.1303	Business Education (BSBE)	8	1	1	0	9	1	10
13.1303	Business & Marketing Education (BSBE)	5	2	2	0	7	2	9
13.0407	Community College Instruction (C)	0	0	6	2	0	8	8
13.0501	Distance Instruction (C)	0	0	4	1	0	5	5
13.1202	Elementary Education, K-6 (BS)	446	29	165	11	475	176	651
13.1305	English, Secondary Education (BS)	35	4	2	0	39	2	41
13.1318	History, Secondary Education (BS)	17	19	3	0	36	3	39
52.0407	Information Technologies (BSBE)	52	28	101	68	80	169	249
13.1311	Mathematics, Secondary Education (BS)	30	8	2	0	38	2	40
13.1203	Middle Grades Education (Total) (BS)	39	3	23	6	42	29	71
13.1316	Science Education (BS)	5	6	0	0	11	0	11
13.1099	Special Education, Adapted Curriculum (BS)	16	3	2	0	19	2	21
13.1001	Special Education, General Curriculum (BS)	26	4	34	2	30	36	66
13.0501	Special Endorsement in Computer Education (C)	0	0	11	1	0	12	12
	<b>Total</b>	<b>679</b>	<b>107</b>	<b>361</b>	<b>91</b>	<b>786</b>	<b>452</b>	<b>1,238</b>
<b>College of Fine Arts &amp; Communication</b>								
50.0903	Advanced Performance Studies (C)	0	0	2	0	0	2	2
13.1302	Art Education (BFA)	36	5	5	0	41	5	46
50.0702	Art, Fine/Studio Arts (BFA)	319	171	16	6	490	22	512
50.0701	Art, General (BA)	4	4	2	0	8	2	10
50.0703	Art History & Appreciation (BA)	11	2	2	0	13	2	15
09.0101	Communication (BA)	18	5	1	1	23	2	25
09.0402	Communication, Broadcast Journalism (BS)	508	346	90	41	854	131	985
50.0301	Dance (BFA)	51	1	0	0	52	0	52
13.1324	Dance Education (BFA)	17	0	2	0	17	2	19
13.1312	Music Education (BM)	22	36	2	0	58	2	60
50.0903	Music, Performance (BM)	44	52	0	5	96	5	101
50.0904	Music, Theory-Composition (BM)	1	10	0	0	11	0	11
51.2305	Music Therapy (BM)	23	3	1	0	26	1	27
50.0501	Theatre Arts (BA, BFA)	72	51	2	1	123	3	126
13.1324	Theatre Arts Education (BFA)	10	3	0	0	13	0	13
	<b>Total</b>	<b>1,136</b>	<b>689</b>	<b>125</b>	<b>54</b>	<b>1,825</b>	<b>179</b>	<b>2,004</b>

*Continued Next Page*

## Unduplicated Undergraduate Fall Enrollment by Unit, Major, Attendance Status, and Gender

Unit	Full-Time		Part-Time		Full-Time	Part-Time	Total
	Women	Men	Women	Men			
<b>College of Health &amp; Human Performance</b>							
51.0913 Athletic Training (BS)	25	14	1	0	39	1	40
51.0999 Biofeedback (C)	0	0	1	1	0	2	2
51.2202 Environmental Health (BS)	16	12	2	2	28	4	32
26.0908 Exercise Physiology (BS)	80	63	2	3	143	5	148
26.0908 Exercise & Sport Science (BA)	2	6	0	0	8	0	8
51.2207 Health Education & Promotion (BS)	85	19	3	3	104	6	110
31.0599 Health Fitness Specialist (BS)	60	71	2	3	131	5	136
31.0301 Recreation & Park Management (BS)	18	54	1	5	72	6	78
13.1314 Physical Education (BS)	21	36	2	0	57	2	59
51.2309 Recreational Therapy (BS)	104	14	4	1	118	5	123
13.1307 School Health Education (BS)	13	4	2	0	17	2	19
31.0599 Sports Studies (BS)	6	46	0	0	52	0	52
<b>Total</b>	<b>430</b>	<b>339</b>	<b>20</b>	<b>18</b>	<b>769</b>	<b>38</b>	<b>807</b>
<b>College of Human Ecology</b>							
13.1209 Birth-Kindergarten (B-K) Teacher Education (BS)	31	1	25	0	32	25	57
19.0706 Child Life (BS)	90	1	2	0	91	2	93
43.0104 Criminal Justice (BS)	135	226	11	10	361	21	382
19.0707 Family & Community Services (BS)	192	21	26	1	213	27	240
13.1308 Family & Consumer Sciences Education (BS)	11	0	0	0	11	0	11
52.0901 Hospitality Management (BS)	146	67	19	6	213	25	238
52.0901 Hospitality Management (C)	0	0	0	1	0	1	1
50.0408 Interior Design (BS)	81	1	2	0	82	2	84
19.0901 Merchandising (BS)	108	2	6	0	110	6	116
51.3101 Nutrition & Dietetics (BS)	42	5	7	1	47	8	55
44.0701 Social Work (BSW)	128	7	8	0	135	8	143
51.1501 Substance Abuse (C)	0	0	2	0	0	2	2
<b>Total</b>	<b>964</b>	<b>331</b>	<b>108</b>	<b>19</b>	<b>1,295</b>	<b>127</b>	<b>1,422</b>
<b>College of Nursing</b>							
51.1601 Nursing (BSN)	456	52	101	7	508	108	616
<b>College of Technology and Computer Science</b>							
11.0701 Computer Science (BA, BS)	14	192	2	10	206	12	218
15.9999 Construction Management (BS)	16	548	1	22	564	23	587
15.1301 Design (BS)	17	95	2	2	112	4	116
14.0101 Engineering (BS)	29	231	1	4	260	5	265
15.0612 Industrial Distribution & Logistics (BS)	14	100	4	23	114	27	141
15.0613 Industrial Engineering Technology (BS)	0	26	0	0	26	0	26
15.0612 Industrial Technology (BS)	16	72	48	308	88	356	444
11.1003 Information Assurance (C)	0	0	1	1	0	2	2
11.0103 Information & Computer Technology (BS)**	12	157	3	14	169	17	186
15.0702 Lean Six Sigma (C)	0	0	2	1	0	3	3
15.1501 Performance Improvement (C)	0	0	2	1	0	3	3
11.1004 Website Developer (C)	0	0	8	5	0	13	13
<b>Total</b>	<b>118</b>	<b>1,421</b>	<b>74</b>	<b>391</b>	<b>1,539</b>	<b>465</b>	<b>2,004</b>
<b>General College</b>							
Undeclared Major	4,814	2,365	771	253	7,179	1,024	8,203
<b>Grand Total, All Colleges</b>	<b>10,672</b>	<b>7,720</b>	<b>1,972</b>	<b>1,094</b>	<b>18,392</b>	<b>3,066</b>	<b>21,458</b>

Source: Student Data Files, Fall 2009.

\* Beginning in Fall 2008 the College of Business began admitting students at the Freshman and Sophomore levels. This change in policy explains the significant increase in students between Fall 2007 and Fall 2008.

\*\* Information & Computer Technology changed from CIP 15.1201 to 11.0103 in 2007.

## Graduate Fall Enrollment by Unit, Major, Attendance Status, and Gender

Unit	Full-Time		Part-Time		Full-Time	Part-Time	Total
	Women	Men	Women	Men			
<b>College of Allied Health Sciences</b>							
51.0202 Audiology (AuD)	3	0	0	0	3	0	3
51.0204 Communication Sciences & Disorders (PhD)	8	3	2	2	11	4	15
51.2306 Occupational Therapy (MSOT)	57	2	1	0	59	1	60
51.2308 Physical Therapy (DPT)	54	33	0	0	87	0	87
51.0912 Physician Assistant (MS)	73	24	0	0	97	0	97
51.2310 Rehabilitation Counseling (MS)	32	6	6	1	38	7	45
51.2310 Rehabilitation Counseling & Administration (PhD)	4	3	4	1	7	5	12
51.0204 Speech, Language, & Auditory Pathology (MS)	85	0	28	1	85	29	114
51.1501 Substance Abuse & Clinical Counseling (MS)	9	5	2	0	14	2	16
51.2310 Vocational Evaluation (MS)	2	2	0	0	4	0	4
<b>Total</b>	<b>327</b>	<b>78</b>	<b>43</b>	<b>5</b>	<b>405</b>	<b>48</b>	<b>453</b>
<b>Thomas Harriot College of Arts &amp; Sciences</b>							
45.0201 Anthropology (MA)	9	8	4	2	17	6	23
45.0602 Applied & Resource Economics (MS)	4	8	0	0	12	0	12
26.0101 Biology (MS)	9	20	11	12	29	23	52
26.0203 Biomedical Physics (PhD)	7	9	0	5	16	5	21
40.0501 Chemistry (MS)	9	6	3	2	15	5	20
23.0101 English (MA)	38	10	62	24	48	86	134
45.0701 Geography (MA)	6	12	2	1	18	3	21
40.0601 Geology (MS)	4	11	5	4	15	9	24
42.2301 Health Psychology (PhD)	20	2	1	0	22	1	23
54.0101 History (MA)	9	11	7	5	20	12	32
05.9999 International Studies (MA)	15	10	11	1	25	12	37
30.9999 Maritime Studies (MA)	9	13	10	8	22	18	40
27.0101 Mathematics (MA)	3	5	4	3	8	7	15
26.0204 Molecular Biology & Biotechnology (MS)	7	9	1	6	16	7	23
40.0801 Physics (MS)	3	12	0	2	15	2	17
42.0201 Psychology, Clinical (MA)	0	0	4	1	0	5	5
42.0101 Psychology, General-Theoretic (MA)	12	8	15	4	20	19	39
42.1701 Psychology, School (CAS)	1	0	0	0	1	0	1
42.1701 Psychology, School (MA)	13	0	7	0	13	7	20
44.0401 Public Administration (MPA)	7	8	11	7	15	18	33
45.1101 Sociology (MA)	7	8	2	0	15	2	17
23.1101 Technical & Professional Discourse (PhD)	4	5	13	3	9	16	25
<b>Total</b>	<b>196</b>	<b>175</b>	<b>173</b>	<b>90</b>	<b>371</b>	<b>263</b>	<b>634</b>
<b>College of Business</b>							
52.0301 Accounting (MSA)	53	55	8	8	108	16	124
52.0201 Business Administration (MBA)	100	128	221	314	228	535	763
<b>Total</b>	<b>153</b>	<b>183</b>	<b>229</b>	<b>322</b>	<b>336</b>	<b>551</b>	<b>887</b>

*Continued Next Page*

## Graduate Fall Enrollment by Unit, Major, Attendance Status, and Gender

Unit	Full-Time		Part-Time		Full-Time	Part-Time	Total
	Women	Men	Women	Men			
<b>College of Education</b>							
13.0403 Adult Education (MAEd)	2	2	28	8	4	36	40
13.1399 Business Education (MAEd)	1	0	10	1	1	11	12
13.1101 Counselor Education (MS)	35	6	58	4	41	62	103
13.0401 Educational Administration & Supervision (EdS)	0	0	11	15	0	26	26
13.0401 Educational Leadership (EdD)	9	12	46	31	21	77	98
13.1202 Elementary Education (MAEd)	13	0	60	0	13	60	73
13.1305 English, Secondary Education (MAEd)	2	0	7	1	2	8	10
13.1328 History, Education (MAEd)	2	1	3	5	3	8	11
13.0501 Instructional Technology, Non-Licensure (MS)	2	2	42	20	4	62	66
13.0501 Instructional Technology Education (MAEd)	9	3	108	21	12	129	141
25.0101 Library Science (MLS)	28	3	276	31	31	307	338
13.1299 Master of Arts in Teaching (MAT)	44	18	10	4	62	14	76
13.1311 Mathematics, Secondary Education (MAEd)	2	0	11	2	2	13	15
13.1203 Middle Grades Education (MAEd)	2	1	17	1	3	18	21
13.1315 Reading Education (MAEd)	6	0	66	0	6	66	72
13.0401 School Administration (MSA)	30	12	112	41	42	153	195
13.1316 Science Education (MA, MAEd)	3	1	28	11	4	39	43
13.1011 Special Education, Learning Disabilities	8	0	59	8	8	67	75
13.1006 Special Education, Mental Retardation (MAEd)	0	0	2	0	0	2	2
13.1319 Vocational Education (MS)	3	1	14	4	4	18	22
<b>Total</b>	<b>201</b>	<b>62</b>	<b>968</b>	<b>208</b>	<b>263</b>	<b>1,176</b>	<b>1,439</b>
<b>College of Fine Arts &amp; Communication</b>							
13.1302 Art Education (MAEd)	5	0	18	6	5	24	29
50.0702 Art, Fine/Studio Arts (MFA)	15	17	8	4	32	12	44
09.0101 Communication (MA)	15	0	1	4	15	5	20
13.1312 Music Education (MM)	4	0	16	4	4	20	24
50.0903 Music, Performance (MM)	14	17	4	6	31	10	41
50.0904 Music, Theory-Composition (MM)	2	2	0	1	4	1	5
<b>Total</b>	<b>55</b>	<b>36</b>	<b>47</b>	<b>25</b>	<b>91</b>	<b>72</b>	<b>163</b>
<b>College of Health &amp; Human Performance</b>							
51.0913 Athletic Training (MS)	2	2	0	0	4	0	4
26.0999 Bioenergetics & Exercise Science (PhD)	6	7	1	0	13	1	14
51.2202 Environmental Health (MSEH)	0	3	13	12	3	25	28
31.0505 Exercise & Sports Science (MS)	35	42	7	5	77	12	89
51.2207 Health Education (MA)	26	2	53	4	28	57	85
13.1307 Health Education (MAEd)	3	1	42	23	4	65	69
13.1314 Physical Education (MAEd)	5	3	9	8	8	17	25
31.0301 Recreation & Leisure Facilities & Services Admin. (MS)	12	5	4	2	17	6	23
51.2309 Recreational Therapy Administration (MS)	6	3	5	1	9	6	15
<b>Total</b>	<b>95</b>	<b>68</b>	<b>134</b>	<b>55</b>	<b>163</b>	<b>189</b>	<b>352</b>

*Continued Next Page*

## Graduate Fall Enrollment by Unit, Major, Attendance Status, and Gender

Unit	Full-Time		Part-Time		Full-Time	Part-Time	Total
	Women	Men	Women	Men			
<b>College of Human Ecology</b>							
13.1209 B-K Teacher Education (MAEd)	7	0	14	0	7	14	21
19.0707 Child Development & Family Relations (MS)	25	0	5	0	25	5	30
43.0104 Criminal Justice (MS)	7	4	18	29	11	47	58
13.1399 Family & Consumer Sciences (MAEd)	0	0	7	0	0	7	7
51.1505 Marriage & Family Therapy (MS)	20	3	0	0	23	0	23
51.1505 Medical Family Therapy (PhD)	6	5	4	0	11	4	15
19.0501 Nutrition (MS)	22	1	22	1	23	23	46
44.0701 Social Work (MSW)	90	15	40	6	105	46	151
<b>Total</b>	<b>177</b>	<b>28</b>	<b>110</b>	<b>36</b>	<b>205</b>	<b>146</b>	<b>351</b>
<b>School of Medicine</b>							
26.0401 Anatomy & Cell Biology (PhD)	6	1	0	0	7	0	7
26.0202 Biochemistry & Molecular Biology (PhD)	8	4	0	0	12	0	12
26.9999 Interdisciplinary Biological Sciences (PhD)	9	16	3	0	25	3	28
51.1201 Medicine (MD)	151	152	0	1	303	1	304
26.0503 Microbiology & Immunology (PhD)	6	8	0	0	14	0	14
26.1007 Pharmacology & Toxicology (PhD)	7	7	1	0	14	1	15
26.0901 Physiology (PhD)	6	3	0	0	9	0	9
51.2201 Public Health (MPH)	36	13	25	6	49	31	80
<b>Total</b>	<b>229</b>	<b>204</b>	<b>29</b>	<b>7</b>	<b>433</b>	<b>36</b>	<b>469</b>
<b>College of Nursing</b>							
51.1605 Adult Nurse Practitioner (C)	3	0	1	0	3	1	4
51.1616 Clinical Nurse Specialist (C)	0	0	4	0	0	4	4
51.1605 Family Nurse Practitioner (C)	5	0	6	0	5	6	11
51.1606 Neonatal Nurse Practitioner (C)	0	0	0	0	0	0	0
51.1699 Nurse Education (C)	0	0	1	0	0	1	1
51.1699 Nursing (MSN)	122	19	300	24	141	324	465
51.1608 Nursing Science (PhD)	0	1	26	3	1	29	30
<b>Total</b>	<b>130</b>	<b>20</b>	<b>338</b>	<b>27</b>	<b>150</b>	<b>365</b>	<b>515</b>
<b>College of Technology and Computer Science</b>							
11.0701 Computer Science (MS)	3	5	4	7	8	11	19
15.1001 Construction Management (MCM)	0	0	3	15	0	18	18
51.2206 Occupational Safety (MS)	1	4	4	14	5	18	23
14.0903 Software Engineering (MS)	5	10	4	17	15	21	36
15.0612 Technology Systems (MS)	0	16	18	88	16	106	122
<b>Total</b>	<b>9</b>	<b>35</b>	<b>33</b>	<b>141</b>	<b>44</b>	<b>174</b>	<b>218</b>
<b>Research &amp; Graduate Studies</b>							
30.9999 Coastal Resources Management (PhD)*	10	2	6	7	12	13	25
Non-Degree Seeking	56	21	434	179	77	613	690
<b>Grand Total, All Majors</b>	<b>1,638</b>	<b>912</b>	<b>2,544</b>	<b>1,102</b>	<b>2,550</b>	<b>3,646</b>	<b>6,196</b>

Source: Student Data Files, Fall 2009.

Note: Prior to 2008 certificate programs were listed separately from schools; beginning in 2008 certificate programs are listed in their school, therefore school totals will be greater than those reported in previous Fact Books. Certificate programs are indicated by a C.

\* Prior to 2008 Coastal Resources Management was listed in the Thomas Harriot College of Arts & Sciences.



## 2009-2010 Unduplicated Undergraduate Fall Enrollment by Unit, Major, Ethnicity, and Gender

Unit	Am Indian Alaskan Nat		Asian		Nat Hawaiian Pacific Islander		Black or African Amer, Non- Hisp		Hispanic		White, Non-Hisp		Two or more races		Race & ethnicity unk		Non-Res Alien		All
	Women	Men	Women	Men	Womer	Men	Women	Men	Womer	Men	Women	Men	Women	Men	Women	Men	Women	Men	
<b>College of Allied Health Sciences</b>																			
51.1005	0	0	0	2	0	0	5	1	0	1	10	4	0	0	2	0	1	0	26
51.0706	0	0	1	1	0	0	10	2	0	0	26	4	0	0	0	1	0	0	45
51.0701	2	0	3	0	0	0	29	4	3	2	105	18	1	0	8	0	0	0	175
51.2310	1	0	0	0	0	0	6	2	0	0	22	2	1	0	3	1	0	0	38
51.0204	1	0	0	0	0	0	3	0	0	0	29	0	0	0	1	0	0	0	34
51.0999	0	0	0	0	0	0	1	0	0	0	2	0	0	0	1	0	0	0	4
51.0701	0	0	0	0	0	0	3	1	0	0	6	3	1	0	0	0	0	0	14
52.0201	0	0	0	0	0	0	0	0	0	0	0	2	0	0	1	0	0	0	3
51.2706	0	0	1	0	0	0	0	1	0	0	6	1	0	0	0	0	0	0	9
51.2310	0	0	0	0	0	0	1	0	0	0	0	0	0	0	0	0	0	0	1
51.1501	0	0	0	0	0	0	4	2	1	0	8	3	0	0	0	0	0	0	18
51.2399	0	0	0	0	0	0	1	0	0	0	0	0	0	0	0	0	0	0	1
<b>Total</b>	<b>4</b>	<b>0</b>	<b>5</b>	<b>3</b>	<b>0</b>	<b>0</b>	<b>63</b>	<b>13</b>	<b>4</b>	<b>3</b>	<b>214</b>	<b>37</b>	<b>3</b>	<b>0</b>	<b>16</b>	<b>2</b>	<b>1</b>	<b>0</b>	<b>368</b>
<b>College of Arts &amp; Sciences</b>																			
45.0201	2	1	1	0	0	0	5	0	0	0	21	11	0	0	2	1	0	0	44
26.0202	1	0	2	2	0	0	2	3	1	0	8	15	0	1	1	0	0	1	37
26.0101	3	3	14	14	0	0	39	13	5	4	144	112	2	2	12	4	5	1	376
40.0501	0	0	3	1	0	0	6	1	1	0	13	11	0	0	1	1	0	0	38
40.0501	0	1	1	1	0	0	3	1	1	1	10	14	0	0	1	3	0	1	37
45.0601	0	0	0	0	0	0	0	0	0	0	1	6	1	0	0	0	0	1	9
45.0601	0	2	1	1	0	0	8	16	1	2	20	69	1	1	1	5	0	1	128
23.0101	0	0	1	0	0	0	15	5	5	0	79	49	0	0	1	3	0	1	159
16.0901	0	0	0	1	0	0	1	0	0	0	3	2	0	0	0	0	0	0	7
45.0701	0	0	0	0	0	0	0	0	0	0	1	3	0	0	0	0	1	0	5
04.0301	0	0	0	0	0	0	2	2	0	0	5	23	0	0	1	0	0	0	33
45.0701	0	0	0	0	0	0	0	1	0	0	1	26	0	0	0	1	0	0	29
40.0601	0	1	0	1	0	0	0	0	0	0	8	21	0	0	1	0	0	0	32
16.0501	0	0	0	0	0	0	0	0	0	0	5	9	0	0	0	0	0	0	14
16.0905	1	0	0	0	0	0	0	0	0	0	0	0	0	0	0	0	0	0	1
13.1330	0	0	0	0	0	0	2	0	1	0	6	1	0	0	1	0	0	0	11
54.0101	0	0	0	0	0	0	2	2	1	0	19	42	0	0	3	0	0	0	69
54.0105	0	0	0	0	0	0	0	0	1	0	5	1	0	0	0	0	0	0	7
27.0101	0	0	0	0	0	0	1	0	0	0	3	1	0	0	0	0	0	0	5
27.0101	0	0	0	1	0	0	4	4	0	1	6	13	0	0	0	0	1	0	30
24.0101	1	0	2	0	0	0	0	2	0	2	11	9	0	0	0	0	0	0	27
24.0101	0	1	1	0	0	0	0	1	0	0	1	3	1	0	1	0	1	0	10
38.0101	0	0	0	0	0	0	1	2	0	0	1	6	0	0	0	0	0	0	10
40.0801	0	0	0	0	0	0	0	0	0	0	0	2	0	0	0	0	0	0	2
40.0801	0	0	0	0	0	0	0	0	0	0	0	2	0	0	0	0	0	0	2
40.0801	0	0	0	0	0	0	0	2	0	0	0	8	0	1	0	1	0	0	12

Continued Next Page

## 2009-2010 Unduplicated Undergraduate Fall Enrollment by Unit, Major, Ethnicity, and Gender

Unit	Am Indian Alaskan Nat		Asian		Nat Hawaiian Pacific Islander		Black or African Amer, Non- Hisp		Hispanic		White, Non-Hisp		Two or more races		Race & ethnicity unk		Non-Res Alien		All
	Women	Men	Women	Men	Womer	Men	Women	Men	Womer	Men	Women	Men	Women	Men	Women	Men	Women	Men	
45.1001 Political Science (B.A.)	0	0	1	1	0	0	2	4	2	2	26	20	0	0	3	1	0	2	64
45.1001 Political Science (B.S.)	0	1	0	1	0	0	4	7	0	0	22	62	0	0	3	1	0	0	101
42.0101 Psychology	2	1	4	3	0	0	58	10	5	3	184	44	1	0	9	6	4	0	334
45.1101 Applied Sociology (B.S.)	3	0	0	0	0	0	8	4	2	1	24	12	1	0	0	1	0	0	56
45.1101 Sociology	0	1	1	0	0	0	2	0	0	0	7	0	0	0	0	0	0	0	11
05.0207 Women's Studies	0	0	0	0	0	0	0	0	0	0	1	0	1	0	1	0	0	0	3
30.9999 Multicultural & Transnational Literature (PBCert)	0	0	0	0	0	0	0	0	0	0	3	1	0	0	1	0	0	0	5
23.1101 Professional Communication (PBCert)	0	0	0	0	0	0	2	0	0	0	8	2	0	0	0	0	1	0	13
30.0501 Security Studies (PBCert)	0	1	1	0	0	0	1	2	0	0	1	11	0	0	0	0	0	0	17
27.0501 Statistics (PBCert)	0	0	0	0	0	0	0	0	0	0	1	0	0	0	0	0	0	0	1
<b>Total</b>	<b>13</b>	<b>13</b>	<b>33</b>	<b>27</b>	<b>0</b>	<b>0</b>	<b>168</b>	<b>82</b>	<b>25</b>	<b>16</b>	<b>648</b>	<b>611</b>	<b>7</b>	<b>5</b>	<b>43</b>	<b>27</b>	<b>13</b>	<b>8</b>	<b>1,739</b>
<b>College of Business</b>																			
52.0301 Accounting	0	0	0	0	0	0	1	0	0	0	1	2	0	0	1	1	0	0	6
52.1201 Management Information Systems	0	0	0	3	0	0	9	23	2	3	29	72	0	1	1	7	0	1	151
52.0801 Finance	1	0	3	1	0	0	24	20	2	2	69	153	0	1	6	10	3	2	297
52.0201 Management	0	1	14	8	0	0	99	81	16	18	469	802	6	9	23	35	8	12	1,601
52.0305 Management Accounting	1	0	8	8	0	0	41	28	8	8	137	177	1	3	7	13	1	1	442
52.1401 Marketing	1	3	6	7	0	0	17	25	2	5	192	263	1	1	10	15	5	7	560
<b>Total</b>	<b>3</b>	<b>4</b>	<b>31</b>	<b>27</b>	<b>0</b>	<b>0</b>	<b>191</b>	<b>177</b>	<b>30</b>	<b>36</b>	<b>897</b>	<b>1,469</b>	<b>8</b>	<b>15</b>	<b>48</b>	<b>81</b>	<b>17</b>	<b>23</b>	<b>3,057</b>
<b>College of Education</b>																			
13.1303 Business Education	0	0	0	0	0	0	1	0	0	0	8	1	0	0	0	0	0	0	10
13.1303 Business and Marketing Education	0	0	0	0	0	0	0	1	1	0	6	1	0	0	0	0	0	0	9
13.1202 Elementary Education (K-6)	5	0	2	2	1	0	81	2	6	2	495	33	6	0	15	1	0	0	651
13.1305 English, Secondary Education	1	0	1	0	0	0	1	0	0	0	33	4	1	0	0	0	0	0	41
13.1318 History, Secondary Education	0	0	0	0	0	0	0	3	0	0	19	16	0	0	1	0	0	0	39
52.0407 Information Technologies	1	0	2	1	0	0	54	13	1	3	86	77	1	0	7	2	1	0	249
13.1311 Mathematics, Secondary Education	0	0	0	0	0	0	7	1	0	0	23	7	0	0	1	0	1	0	40
13.1203 Middle Grades Education	0	0	1	0	0	0	10	3	2	0	46	6	1	0	2	0	0	0	71
13.1316 Science Education	0	0	0	0	0	0	1	0	1	0	3	6	0	0	0	0	0	0	11
13.1099 Special Education, Adapted Curriculum	0	0	0	0	0	0	3	0	0	0	15	3	0	0	0	0	0	0	21
13.1001 Special Education and Teaching, General	0	0	0	0	0	0	3	1	0	0	55	5	1	0	0	0	1	0	66
13.0501 Distance Learning Administration (PBCert)	0	0	0	0	0	0	1	0	1	0	2	1	0	0	0	0	0	0	5
13.0501 Special Endorsement in Computer Education (PBCert)	0	0	0	0	0	0	0	0	0	0	9	1	0	0	2	0	0	0	12
13.0407 Community College Instruction (PBCert)	0	0	0	1	0	0	1	0	0	0	5	1	0	0	0	0	0	0	8
13.1013 Autism (PBCert)	0	0	0	0	0	0	0	0	1	0	4	0	0	0	0	0	0	0	5
<b>Total</b>	<b>7</b>	<b>0</b>	<b>6</b>	<b>4</b>	<b>1</b>	<b>0</b>	<b>163</b>	<b>24</b>	<b>13</b>	<b>5</b>	<b>809</b>	<b>162</b>	<b>10</b>	<b>0</b>	<b>28</b>	<b>3</b>	<b>3</b>	<b>0</b>	<b>1,238</b>

Continued Next Page

## 2009-2010 Unduplicated Undergraduate Fall Enrollment by Unit, Major, Ethnicity, and Gender

Unit	Am Indian Alaskan Nat		Asian		Nat Hawaiian Pacific Islander		Black or African Amer, Non- Hisp		Hispanic		White, Non-Hisp		Two or more races		Race & ethnicity unk		Non-Res Alien		All
	Women	Men	Women	Men	Womer	Men	Women	Men	Womer	Men	Women	Men	Women	Men	Women	Men	Women	Men	
<b>College of Fine Arts &amp; Communication</b>																			
13.1302 Art Education	0	0	0	0	0	0	2	0	0	0	38	5	0	0	1	0	0	0	46
50.0702 Art, Fine/Studio Arts	3	2	8	6	0	0	15	11	9	11	285	136	0	1	11	10	4	0	512
50.0701 Art, General	0	0	0	0	0	0	0	0	0	0	5	4	0	0	1	0	0	0	10
50.0703 Art History & Appreciation	0	0	0	0	0	0	0	0	0	0	12	2	0	0	1	0	0	0	15
09.0101 Communication (B.A.)	0	0	0	0	0	0	1	0	0	0	17	6	0	0	0	0	1	0	25
09.0402 Communication, Broadcasting (B.S.)	4	3	5	8	2	0	83	94	12	6	467	247	3	3	15	23	7	3	985
50.0301 Dance	1	0	1	0	0	0	3	1	0	0	40	0	0	0	6	0	0	0	52
13.1324 Dance Education (BFA)	0	0	0	0	0	0	5	0	1	0	12	0	1	0	0	0	0	0	19
13.1312 Music Education	0	0	0	2	0	0	2	8	2	2	19	21	0	0	0	1	1	2	60
50.0903 Music, Performance	0	0	1	1	0	0	3	9	2	1	36	43	1	1	1	1	0	1	101
50.0904 Music, Theory-Composition	0	0	0	0	0	0	1	2	0	0	6	6	0	0	0	2	0	0	11
51.2305 Music Therapy	0	0	0	0	0	0	5	0	0	0	18	2	0	0	1	0	0	1	27
50.0501 Theatre Arts (B.A.)	1	0	0	0	0	0	5	2	2	0	13	10	0	0	1	1	0	0	33
50.0501 Theatre Arts (B.F.A.)	0	0	1	1	0	0	3	3	0	0	48	34	0	0	0	1	0	0	93
13.1324 Theatre Arts Education (BFA)	0	0	0	0	0	0	0	0	0	0	10	3	0	0	0	0	0	0	13
50.0903 Advanced Performance Studies (PBCert)	0	0	0	0	0	0	0	0	0	0	1	0	0	0	0	0	1	0	2
<b>Total</b>	<b>9</b>	<b>5</b>	<b>16</b>	<b>18</b>	<b>2</b>	<b>0</b>	<b>128</b>	<b>130</b>	<b>28</b>	<b>20</b>	<b>1,021</b>	<b>519</b>	<b>5</b>	<b>5</b>	<b>38</b>	<b>39</b>	<b>14</b>	<b>7</b>	<b>2,004</b>
<b>College of Health &amp; Human Performance</b>																			
51.0913 Athletic Training	0	0	0	0	0	0	4	2	0	0	21	12	1	0	0	0	0	0	40
51.2202 Environmental Health	1	0	1	0	0	0	4	3	0	0	11	10	0	0	1	1	0	0	32
26.0908 Exercise Physiology (B.S.)	0	0	2	2	0	0	8	9	2	2	66	50	1	0	3	3	0	0	148
26.0908 Exercise & Sport Science (B.A.)	0	0	0	0	0	0	0	1	0	0	2	4	0	0	0	0	0	1	8
51.2207 Health Education & Promotion	0	0	2	0	0	0	20	4	2	0	58	16	1	0	3	1	2	1	110
31.0599 Health Fitness Specialist	0	2	1	0	0	0	7	17	1	3	52	51	0	0	1	1	0	0	136
31.0301 Recreation and Park Administration	0	1	0	0	0	0	1	7	0	0	18	50	0	0	0	1	0	0	78
13.1314 Physical Education	0	0	0	0	0	0	1	1	0	0	21	34	0	0	1	1	0	0	59
51.2309 Recreational Therapy	3	1	1	0	0	0	26	2	1	1	73	9	0	0	4	2	0	0	123
13.1307 School Health Education	0	0	0	0	0	0	4	1	1	0	9	3	0	0	1	0	0	0	19
31.0599 Sports Studies	0	0	0	0	0	0	0	10	0	0	4	35	1	0	0	1	1	0	52
51.0999 Biofeedback (PBCert)	0	0	0	0	0	0	0	0	0	0	1	1	0	0	0	0	0	0	2
<b>Total</b>	<b>4</b>	<b>4</b>	<b>7</b>	<b>2</b>	<b>0</b>	<b>0</b>	<b>75</b>	<b>57</b>	<b>7</b>	<b>6</b>	<b>336</b>	<b>275</b>	<b>4</b>	<b>0</b>	<b>14</b>	<b>11</b>	<b>3</b>	<b>2</b>	<b>807</b>

Continued Next Page

## 2009-2010 Unduplicated Undergraduate Fall Enrollment by Unit, Major, Ethnicity, and Gender

Unit	Am Indian Alaskan Nat		Asian		Nat Hawaiian Pacific Islander		Black or African Amer, Non- Hisp		Hispanic		White, Non-Hisp		Two or more races		Race & ethnicity unk		Non-Res Alien		All	
	Women	Men	Women	Men	Womer	Men	Women	Men	Womer	Men	Women	Men	Women	Men	Women	Men	Women	Men		
<b>College of Human Ecology</b>																				
19.0901	Apparel & Textiles Merchandising	1	0	2	0	0	0	7	0	2	0	98	0	0	0	4	2	0	0	116
13.1209	Birth-Kindergarten (B-K) Teacher Education	1	0	1	0	0	0	16	0	1	0	37	0	0	0	0	1	0	0	57
19.0706	Child Life	0	0	0	0	0	0	25	1	2	0	60	0	2	0	2	0	1	0	93
43.0104	Criminal Justice	2	1	3	4	0	0	39	33	3	3	93	193	1	1	5	1	0	0	382
19.0707	Family & Community Services	2	0	2	0	0	0	85	12	6	1	114	9	1	0	8	0	0	0	240
13.1308	Family and Consumer Sciences Education	0	0	0	0	0	0	3	0	1	0	7	0	0	0	0	0	0	0	11
52.0901	Hospitality Management	0	0	1	0	0	0	10	5	3	2	128	50	0	0	6	1	17	16	239
50.0408	Interior Design	0	0	2	1	0	0	3	0	0	0	74	0	0	0	2	0	2	0	84
51.3101	Nutrition & Dietetics	0	0	0	1	0	0	7	2	2	0	39	3	1	0	0	0	0	0	55
44.0701	Social Work	2	0	0	0	0	0	60	3	3	0	68	4	0	0	3	0	0	0	143
51.1501	Substance Abuse (PBCert)	0	0	0	0	0	0	1	0	0	0	1	0	0	0	0	0	0	0	2
	<b>Total</b>	<b>8</b>	<b>1</b>	<b>11</b>	<b>6</b>	<b>0</b>	<b>0</b>	<b>256</b>	<b>56</b>	<b>23</b>	<b>6</b>	<b>719</b>	<b>259</b>	<b>5</b>	<b>1</b>	<b>30</b>	<b>5</b>	<b>20</b>	<b>16</b>	<b>1,422</b>
<b>College of Nursing</b>																				
51.1601	Nursing	3	0	13	5	0	1	60	2	4	0	453	46	2	0	21	5	1	0	616
<b>College of Technology &amp; Computer Science</b>																				
11.0701	Computer Science (B.A.)	0	2	1	4	0	0	0	16	0	1	4	41	0	2	0	2	0	0	73
11.0701	Computer Science (B.S.)	0	0	1	5	0	0	2	17	0	7	7	93	0	1	1	9	0	0	145
15.9999	Construction Management	0	0	0	3	0	0	0	11	0	8	16	528	0	3	1	15	0	2	587
15.1301	Design	0	2	0	1	0	0	2	11	0	3	16	78	0	0	1	1	0	1	116
14.0101	Engineering	0	4	0	6	0	0	4	20	3	5	17	182	1	2	4	15	1	1	265
15.0612	Industrial Distribution and Logistics (B.S.)	0	0	0	2	0	0	5	11	0	1	13	103	0	1	0	5	0	0	141
15.0613	Industrial Engineering Technology	0	0	0	3	0	0	0	4	0	0	0	17	0	0	0	2	0	0	26
15.0612	Industrial Technology (B.S.)	0	4	3	1	0	0	14	37	3	12	42	302	0	2	1	21	1	1	444
15.1201	Information & Computer Technology	0	1	1	4	0	0	5	25	0	6	8	122	0	2	1	11	0	0	186
11.1003	Information Assurance (PBCert)	0	0	0	1	0	0	0	0	0	0	1	0	0	0	0	0	0	0	2
15.0702	Lean Six Sigma (PBCert)	0	0	0	0	0	0	0	1	0	0	2	0	0	0	0	0	0	0	3
15.1501	Performance Improvement (PBCert)	0	0	0	0	0	0	0	0	0	0	2	1	0	0	0	0	0	0	3
11.1004	Website Developer (PBCert)	0	0	0	0	0	0	2	1	1	0	4	4	0	0	1	0	0	0	13
	<b>Total</b>	<b>0</b>	<b>13</b>	<b>6</b>	<b>30</b>	<b>0</b>	<b>0</b>	<b>34</b>	<b>154</b>	<b>7</b>	<b>43</b>	<b>132</b>	<b>1,471</b>	<b>1</b>	<b>13</b>	<b>10</b>	<b>81</b>	<b>2</b>	<b>7</b>	<b>2,004</b>
<b>General College</b>																				
	Undeclared Major	23	19	89	78	0	0	888	380	129	70	4,131	1,933	45	16	250	110	30	12	8,203
<b>Grand Total (All Majors)</b>		<b>74</b>	<b>59</b>	<b>217</b>	<b>200</b>	<b>3</b>	<b>1</b>	<b>2,026</b>	<b>1,075</b>	<b>270</b>	<b>205</b>	<b>9,360</b>	<b>6,782</b>	<b>90</b>	<b>55</b>	<b>498</b>	<b>364</b>	<b>104</b>	<b>75</b>	<b>21,458</b>

Source: Fall 2009 Student data file.

## 2009-2010 Unduplicated Graduate Fall Enrollment by Unit, Major, Ethnicity, and Gender

Unit	Am Indian Alaskan Nat		Asian		Nat Hawaiian Pacific Islander		Black or African Amer, Non- Hisp		Hispanic		White, Non-Hisp		Two or more races		Race & ethnicity unk		Non-Res Alien		All	
	Women	Men	Women	Men	Women	Men	Women	Men	Women	Men	Women	Men	Women	Men	Women	Men	Women	Men		
<b>College of Allied Health Sciences</b>																				
51.0202	Audiology	0	0	0	0	0	0	0	0	0	3	0	0	0	0	0	0	0	3	
51.0204	Communication Sciences & Disorders (PhD)	0	0	0	0	0	0	0	0	10	3	0	0	0	0	0	0	2	15	
51.2306	Occupational Therapy	0	0	0	0	0	0	2	1	1	0	54	1	0	0	1	0	0	60	
51.2308	Physical Therapy (DPT)	1	0	0	0	0	0	0	4	1	0	49	28	1	0	2	1	0	87	
51.0912	Physician Assistant Studies	0	0	5	1	0	0	3	0	4	1	60	21	0	0	1	1	0	97	
51.2310	Rehabilitation Counseling (MS)	0	0	1	0	0	0	8	2	0	0	26	5	0	0	3	0	0	45	
51.2310	Rehabilitation Counseling and Admin. (PhD)	0	0	0	0	0	0	3	0	0	0	5	2	0	0	0	1	0	12	
51.0204	Speech, Language, & Auditory Pathology	0	0	1	0	0	0	5	0	2	0	95	1	2	0	8	0	0	114	
51.1501	Substance Abuse & Clinical Counseling	0	0	1	0	0	0	3	0	0	0	6	5	0	0	1	0	0	16	
51.2310	Vocational Evaluation (MS)	0	0	0	0	0	0	0	0	0	0	2	2	0	0	0	0	0	4	
<b>SAHS Total</b>		<b>1</b>	<b>0</b>	<b>8</b>	<b>1</b>	<b>0</b>	<b>0</b>	<b>24</b>	<b>7</b>	<b>8</b>	<b>1</b>	<b>310</b>	<b>68</b>	<b>3</b>	<b>0</b>	<b>16</b>	<b>3</b>	<b>0</b>	<b>3</b>	<b>453</b>
<b>College of Arts &amp; Sciences</b>																				
45.0201	Anthropology	1	0	0	0	0	0	0	0	0	0	11	8	0	0	1	1	0	1	23
45.0602	Applied & Resource Economics	0	0	0	0	0	0	0	1	0	0	2	7	0	0	0	0	2	0	12
26.0101	Biology	0	0	1	1	0	0	0	1	0	1	17	28	0	0	2	1	0	0	52
26.0203	Biomedical Physics (PhD)	0	0	0	0	0	0	1	1	0	0	4	8	0	0	1	3	1	2	21
40.0501	Chemistry	0	0	1	0	0	0	0	0	0	0	8	8	0	0	0	0	3	0	20
23.0101	English	0	0	1	1	0	0	16	4	0	0	73	28	1	0	1	1	8	0	134
45.0701	Geography	0	0	0	0	0	0	0	1	0	0	8	11	0	0	0	1	0	0	21
40.0601	Geology	1	0	1	0	0	0	1	1	0	0	4	14	0	0	2	0	0	0	24
54.0101	History	0	0	0	0	0	0	2	0	1	0	13	14	0	1	0	1	0	0	32
05.9999	International Studies	0	0	0	0	0	0	1	1	1	1	20	8	2	0	0	0	2	1	37
30.9999	Maritime Studies	0	0	0	0	0	0	0	0	1	0	14	20	1	0	3	0	0	1	40
27.0101	Mathematics	0	0	0	0	0	1	0	1	0	1	4	4	0	0	2	0	1	1	15
26.0204	Molecular Biology & Biotechnology	0	0	2	1	0	0	0	0	0	0	5	11	0	1	0	0	1	2	23
40.0801	Physics	0	0	2	2	0	0	0	1	0	1	1	9	0	0	0	0	0	1	17
42.0201	Psychology, Clinical	0	0	0	0	0	0	1	0	0	0	3	1	0	0	0	0	0	0	5
42.0101	Psychology, General-Theoretic	0	0	2	0	0	0	0	0	1	2	21	10	0	0	3	0	0	0	39
42.1701	Psychology, School-Level II (CAS)	0	0	0	0	0	0	0	0	0	0	1	0	0	0	0	0	0	0	1
42.1701	Psychology, School (MA)	0	0	0	0	0	0	0	0	1	0	18	0	0	0	1	0	0	0	20
42.2301	Psychology, Health (Med) (PhD)	0	0	1	0	0	0	2	0	1	0	16	2	0	0	1	0	0	0	23
44.0401	Public Administration	0	0	0	0	0	0	3	0	0	1	14	14	0	0	0	0	1	0	33
45.1101	Sociology	0	0	0	0	0	0	2	4	1	0	5	4	0	0	0	0	1	0	17
23.1101	Technical & Professional Discourse (PhD)	0	0	0	0	0	0	3	1	0	0	14	6	0	0	0	0	0	1	25
<b>HCAS Total</b>		<b>2</b>	<b>0</b>	<b>11</b>	<b>5</b>	<b>0</b>	<b>1</b>	<b>32</b>	<b>17</b>	<b>7</b>	<b>7</b>	<b>276</b>	<b>215</b>	<b>4</b>	<b>2</b>	<b>17</b>	<b>8</b>	<b>20</b>	<b>10</b>	<b>634</b>

Continued Next Page

## 2009-2010 Unduplicated Graduate Fall Enrollment by Unit, Major, Ethnicity, and Gender

Unit	Am Indian Alaskan Nat		Asian		Nat Hawaiian Pacific Islander		Black or African Amer, Non- Hisp		Hispanic		White, Non-Hisp		Two or more races		Race & ethnicity unk		Non-Res Alien		All	
	Women	Men	Women	Men	Women	Men	Women	Men	Women	Men	Women	Men	Women	Men	Women	Men	Women	Men		
<b>College of Business</b>																				
52.0301	Accounting	0	0	5	2	0	0	5	2	1	1	40	54	1	0	3	1	6	3	124
52.0201	Business Administration	0	4	10	9	0	0	51	32	7	3	235	373	4	5	11	9	3	7	763
<b>CBUS Total</b>		<b>0</b>	<b>4</b>	<b>15</b>	<b>11</b>	<b>0</b>	<b>0</b>	<b>56</b>	<b>34</b>	<b>8</b>	<b>4</b>	<b>275</b>	<b>427</b>	<b>5</b>	<b>5</b>	<b>14</b>	<b>10</b>	<b>9</b>	<b>10</b>	<b>887</b>
<b>College of Education</b>																				
13.0403	Adult Education	0	0	0	0	0	0	7	1	0	0	19	9	1	0	3	0	0	0	40
13.1101	Counselor Education (MS)	1	0	0	0	0	0	20	3	0	0	70	7	1	0	0	0	1	0	103
13.0401	Educ. Administration & Supv. (EdS)	0	0	1	0	0	0	3	4	0	0	7	10	0	1	0	0	0	0	26
13.0401	Educational Leadership (EdD)	0	0	0	1	0	0	12	4	1	0	41	35	0	0	1	2	0	1	98
13.1202	Elementary Education	0	0	0	0	0	0	4	0	0	0	67	0	0	0	1	0	1	0	73
13.1305	English, Secondary Education	0	0	0	0	0	0	2	0	0	0	7	1	0	0	0	0	0	0	10
13.1328	History, Education	1	0	0	0	0	0	0	0	0	0	4	6	0	0	0	0	0	0	11
13.0501	Instructional Technology (MS)	1	0	1	0	0	0	12	1	1	0	28	19	0	0	1	2	0	0	66
13.0501	Instructional Technology Education (MAEd)	0	0	0	0	0	0	8	1	0	0	105	20	0	0	4	2	0	1	141
25.0101	Library Science (MLS)	2	0	1	0	0	0	10	0	1	0	279	33	1	0	10	1	0	0	338
13.1299	Masters of Arts in Teaching	0	0	1	1	0	0	10	4	0	0	42	17	1	0	0	0	0	0	76
13.1311	Mathematics, Secondary Education	0	0	0	0	0	0	3	0	0	0	10	2	0	0	0	0	0	0	15
13.1203	Middle Grades Education	0	0	1	0	0	0	1	0	0	0	17	2	0	0	0	0	0	0	21
13.1315	Reading Education	0	0	0	0	0	0	5	0	3	0	60	0	0	0	4	0	0	0	72
13.0401	School Administration (MSA)	0	0	0	1	0	0	47	12	3	0	91	39	0	0	1	1	0	0	195
13.1316	Science Education (MA)	0	0	0	0	0	0	0	0	0	0	3	1	0	0	0	0	0	0	4
13.1316	Science Education (MAEd)	0	0	2	0	0	0	0	0	1	0	25	14	0	1	0	0	0	0	43
13.1011	Special Education, Behavioral/Emotional Dis Licensure	0	0	0	0	0	0	0	0	0	0	4	0	0	0	0	0	0	0	4
13.1011	Special Education, Learning Disabilities	0	0	0	0	0	0	3	0	1	0	23	3	0	0	3	0	0	0	33
13.1011	Special Education, Low Incidence Disabilities	0	0	0	0	0	0	1	1	0	0	30	3	0	0	2	1	0	0	38
13.1006	Special Education, Mental Retardation	0	0	0	0	0	0	0	0	0	0	2	0	0	0	0	0	0	0	2
13.1399	Teach. Educ., Spec. Acad. & Voc. Prog., Other	1	0	0	0	0	0	3	0	0	0	7	1	0	0	0	0	0	0	12
13.1319	Vocational Education	1	0	0	0	0	0	2	2	0	0	13	3	0	0	1	0	0	0	22
<b>CEDU Total</b>		<b>7</b>	<b>0</b>	<b>7</b>	<b>3</b>	<b>0</b>	<b>0</b>	<b>153</b>	<b>33</b>	<b>11</b>	<b>0</b>	<b>954</b>	<b>221</b>	<b>4</b>	<b>2</b>	<b>31</b>	<b>9</b>	<b>2</b>	<b>2</b>	<b>1439</b>
<b>College of Fine Arts &amp; Communication</b>																				
13.1302	Art Education (K-12)	1	0	0	0	0	0	1	1	2	0	18	5	0	0	1	0	0	0	29
50.0702	Art, Fine/Studio Arts	0	0	0	1	0	0	1	1	0	0	20	16	0	1	2	1	0	1	44
09.0101	Communication/Communication Studies	0	0	0	0	0	0	2	0	0	0	13	4	0	0	1	0	0	0	20
13.1312	Music Education	0	0	1	0	0	0	0	0	1	1	16	3	0	0	2	0	0	0	24
50.0903	Music, Performance	0	0	1	0	0	0	3	2	0	0	14	20	0	0	0	1	0	0	41
50.0904	Music, Theory-Composition	0	0	0	0	0	0	0	0	0	0	2	1	0	0	0	1	0	1	5
<b>CFAC Total</b>		<b>1</b>	<b>0</b>	<b>2</b>	<b>1</b>	<b>0</b>	<b>0</b>	<b>7</b>	<b>4</b>	<b>3</b>	<b>1</b>	<b>83</b>	<b>49</b>	<b>0</b>	<b>1</b>	<b>6</b>	<b>3</b>	<b>0</b>	<b>2</b>	<b>163</b>

Continued Next Page

## 2009-2010 Unduplicated Graduate Fall Enrollment by Unit, Major, Ethnicity, and Gender

Unit	Am Indian Alaskan Nat		Asian		Nat Hawaiian Pacific Islander		Black or African Amer, Non- Hisp		Hispanic		White, Non-Hisp		Two or more races		Race & ethnicity unk		Non-Res Alien		All	
	Women	Men	Women	Men	Women	Men	Women	Men	Women	Men	Women	Men	Women	Men	Women	Men	Women	Men		
<b>College of Health &amp; Human Performance</b>																				
51.0913	0	0	0	0	0	0	0	0	0	0	2	2	0	0	0	0	0	0	4	
26.0999	0	0	0	0	0	0	0	0	0	0	7	6	0	0	0	0	0	1	14	
51.2202	0	0	0	0	0	0	2	2	0	1	9	9	0	0	1	2	1	1	28	
31.0505	0	0	0	1	0	0	4	4	2	1	31	41	0	0	1	0	4	0	89	
13.1314	0	0	0	0	0	0	1	0	0	0	12	11	0	0	1	0	0	0	25	
51.2207	1	0	0	0	0	0	19	0	1	0	53	5	0	0	5	0	0	1	85	
13.1307	1	0	0	0	0	0	4	1	0	0	40	23	0	0	0	0	0	0	69	
31.0301	0	0	0	0	0	0	1	2	0	0	11	5	0	0	1	0	3	0	23	
51.2309	0	0	0	0	0	0	0	0	0	0	11	4	0	0	0	0	0	0	15	
<b>CHHP Total</b>		<b>2</b>	<b>0</b>	<b>0</b>	<b>1</b>	<b>0</b>	<b>0</b>	<b>31</b>	<b>9</b>	<b>3</b>	<b>2</b>	<b>176</b>	<b>106</b>	<b>0</b>	<b>0</b>	<b>9</b>	<b>2</b>	<b>8</b>	<b>3</b>	<b>352</b>
<b>College of Human Ecology</b>																				
13.1209	2	0	0	0	0	0	2	0	0	0	13	0	0	0	4	0	0	0	21	
19.0707	0	0	0	0	0	0	5	0	0	0	24	0	0	0	0	0	1	0	30	
43.0104	0	0	1	0	0	0	3	2	1	1	20	26	0	0	0	4	0	0	58	
13.1299	0	0	0	0	0	0	0	0	0	0	6	0	0	0	1	0	0	0	7	
51.1505	0	0	1	0	0	0	2	1	0	0	17	2	0	0	0	0	0	0	23	
51.1505	1	0	0	0	0	0	1	0	0	0	8	4	0	0	0	1	0	0	15	
19.0501	0	0	1	0	0	0	2	0	0	0	41	2	0	0	0	0	0	0	46	
44.0701	1	0	2	1	0	0	48	6	4	1	73	13	0	0	2	0	0	0	151	
<b>CHEC Total</b>		<b>4</b>	<b>0</b>	<b>5</b>	<b>1</b>	<b>0</b>	<b>63</b>	<b>9</b>	<b>5</b>	<b>2</b>	<b>202</b>	<b>47</b>	<b>0</b>	<b>0</b>	<b>7</b>	<b>5</b>	<b>1</b>	<b>0</b>	<b>351</b>	
<b>College of Technology &amp; Computer Science</b>																				
11.0701	0	0	1	1	0	0	1	0	0	1	0	5	0	1	0	0	5	4	19	
15.1001	0	1	0	0	0	0	1	1	0	0	2	12	0	0	0	1	0	0	18	
51.2206	0	1	0	0	0	0	0	0	0	0	5	15	0	1	0	1	0	0	23	
14.0903	0	0	0	3	0	0	3	1	0	2	1	15	0	0	0	0	5	6	36	
15.0612	0	1	0	3	0	0	5	10	0	3	13	75	0	3	0	8	0	1	122	
<b>CTCS Total</b>		<b>0</b>	<b>3</b>	<b>1</b>	<b>7</b>	<b>0</b>	<b>10</b>	<b>12</b>	<b>0</b>	<b>6</b>	<b>21</b>	<b>122</b>	<b>0</b>	<b>5</b>	<b>0</b>	<b>10</b>	<b>10</b>	<b>11</b>	<b>218</b>	

Continued Next Page

## 2009-2010 Unduplicated Graduate Fall Enrollment by Unit, Major, Ethnicity, and Gender

Unit	Am Indian Alaskan Nat		Asian		Nat Hawaiian Pacific Islander		Black or African Amer, Non- Hisp		Hispanic		White, Non-Hisp		Two or more races		Race & ethnicity unk		Non-Res Alien		All	
	Women	Men	Women	Men	Women	Men	Women	Men	Women	Men	Women	Men	Women	Men	Women	Men	Women	Men		
<b>School of Medicine</b>																				
26.0401	Anatomy & Cell Biology (PhD)	0	0	0	0	0	0	0	0	1	0	2	1	0	0	0	0	3	0	7
26.0202	Biochemistry and Molecular Biology (PhD)	0	0	1	0	0	0	0	1	0	0	5	3	0	0	0	0	2	0	12
26.9999	Interdisciplinary Biological Sciences (PhD)	0	0	0	2	0	0	1	0	0	1	10	9	0	0	0	1	1	3	28
51.1201	Medicine (MD)	10	9	7	11	0	0	24	17	0	1	103	113	4	0	1	0	2	2	304
26.0503	Microbiology & Immunology (PhD)	0	0	1	0	0	0	1	1	0	0	3	6	0	0	1	0	0	1	14
26.1007	Pharmacology and Toxicology (PhD)	0	0	2	0	0	0	0	0	0	0	4	4	0	0	0	0	2	3	15
26.0901	Physiology (PhD)	0	0	0	0	0	0	0	0	0	0	3	3	0	0	0	0	3	0	9
51.2201	Public Health (MPH)	1	0	2	0	0	0	16	1	0	0	40	17	0	1	1	0	1	0	80
<b>BSOM Total</b>		<b>11</b>	<b>9</b>	<b>13</b>	<b>13</b>	<b>0</b>	<b>0</b>	<b>42</b>	<b>20</b>	<b>1</b>	<b>2</b>	<b>170</b>	<b>156</b>	<b>4</b>	<b>1</b>	<b>3</b>	<b>1</b>	<b>14</b>	<b>9</b>	<b>469</b>
<b>College of Nursing</b>																				
51.1605	Adult Nurse Practitioner	0	0	0	0	0	0	1	0	0	0	1	0	0	0	2	0	0	0	4
51.1617	Clinical Nurse Specialist	1	0	0	0	0	0	1	0	0	0	2	0	0	0	0	0	0	0	4
51.1605	Family Nurse Practitioner	1	0	0	0	0	0	2	0	0	0	8	0	0	0	0	0	0	0	11
51.1699	Nursing Science (MSN)	5	0	2	4	0	0	48	1	6	0	339	37	0	0	21	1	1	0	465
51.1608	Nursing (PhD)	1	0	0	0	0	0	6	0	1	0	16	4	0	0	2	0	0	0	30
51.1699	Nursing Education	0	0	0	0	0	0	0	0	0	0	1	0	0	0	0	0	0	0	1
<b>SNUR Total</b>		<b>8</b>	<b>0</b>	<b>2</b>	<b>4</b>	<b>0</b>	<b>0</b>	<b>58</b>	<b>1</b>	<b>7</b>	<b>0</b>	<b>367</b>	<b>41</b>	<b>0</b>	<b>0</b>	<b>25</b>	<b>1</b>	<b>1</b>	<b>0</b>	<b>515</b>
<b>Research &amp; Graduate Studies</b>																				
30.9999	Coastal Resources Management (PhD)	1	0	1	0	0	0	0	1	0	0	10	7	1	0	2	0	1	1	25
<b>Nondegree Seeking</b>		<b>4</b>	<b>4</b>	<b>5</b>	<b>8</b>	<b>0</b>	<b>1</b>	<b>83</b>	<b>31</b>	<b>6</b>	<b>5</b>	<b>359</b>	<b>139</b>	<b>7</b>	<b>2</b>	<b>18</b>	<b>9</b>	<b>8</b>	<b>1</b>	<b>690</b>
<b>Grand Total (All Majors)</b>		<b>41</b>	<b>20</b>	<b>70</b>	<b>55</b>	<b>0</b>	<b>2</b>	<b>559</b>	<b>178</b>	<b>59</b>	<b>30</b>	<b>3203</b>	<b>1598</b>	<b>28</b>	<b>18</b>	<b>148</b>	<b>61</b>	<b>74</b>	<b>52</b>	<b>6196</b>

Source: Headcount enrollment, Student Data Files, Fall 2009



## Student Credit Hours Produced by Units in the Fall Semester

Unit / Program	Fall 2009				Unit / Program	Fall 2008			
	On-Camp SCH	Dist. Ed SCH	% Total	Rank		On-Camp SCH	Dist. Ed SCH	% Total	Rank
Arts & Sciences	133,040	5,049	42.0%	1	Arts & Sciences	137,144	4,108	43.2%	1
Business	26,883	7,992	10.6%	2	Business	26,621	6,987	10.3%	2
Fne Arts & Comm	28,879	4,046	10.0%	3	Fine Arts & Comm	29,374	3,600	10.1%	3
Education	16,427	14,765	9.5%	4	Education	15,674	15,295	9.5%	4
Human Ecology	22,623	3,792	8.0%	5	Human Ecology	21,855	2,494	7.4%	5
Hlth. & Human Perf.	21,298	2,339	7.2%	6	Hlth. & Human Perf.	20,480	2,295	7.0%	6
Tech. & Computer Sci.	12,062	2,896	4.6%	7	Tech. & Computer Sci.	11,301	3,119	4.4%	7
Nursing	8,383	3,393	3.6%	8	Allied Health Sciences	9,424	2,538	3.7%	8
Allied Health Sciences	9,399	2,182	3.5%	9	Nursing	8,266	3,545	3.6%	9
School of Medicine	830	-	0.3%	10	School of Medicine	849	135	0.3%	10
<b>Arts &amp; Sciences Departments</b>					<b>Arts &amp; Sciences Departments</b>				
English	19,896	1,053	6.4%	1	English	22,485	849	7.1%	1
Biology	18,314	1,032	5.9%	2	Biology	18,931	717	6.0%	2
Mathematics	16,500	717	5.2%	3	Mathematics	14,831	441	4.7%	3
Psychology	13,675	531	4.3%	4	Psychology	14,367	600	4.6%	4
Chemistry	9,501	-	2.9%	5	Chemistry	8,827	-	2.7%	5
Sociology	7,044	267	2.2%	6	Economics	7,983	159	2.5%	6
Philosophy	6,364	624	2.1%	7	Sociology	7,587	270	2.4%	7
Economics	6,522	-	2.0%	8	Philosophy	7,078	606	2.3%	8
History	5,856	111	1.8%	9	History	6,039	54	1.9%	9
Foreign Langs. & Lits.	5,491	78	1.7%	10	Foreign Langs. & Lits.	5,187	66	1.6%	10
Geography	5,065	198	1.6%	11	Physics	5,013	-	1.5%	11
Physics	4,937	-	1.5%	12	Geography	4,593	181	1.5%	12
Political Science	4,227	90	1.3%	13	Geology	4,429	18	1.4%	13
Geology	4,250	-	1.3%	14	Anthropology	4,183	126	1.3%	14
Anthropology	3,711	300	1.2%	15	Political Science	4,126	12	1.3%	15
<b>Area Studies</b>					<b>Area Studies</b>				
Classical Studies	645	-	0.2%	1	Classical Studies	615	-	0.2%	1
Religious Studies	378	-	0.1%	2	Security Studies	138	-	0.0%	2
Security Studies	141	48	0.1%	3	Ethnic Studies	132	-	0.0%	3
Women's Studies	156	-	0.0%	4	Women's Studies	114	-	0.0%	4
Ethnic Studies	117	-	0.0%	5	Russian Studies	96	-	0.0%	5
Coastal Marine	79	-	0.0%	6	Coastal Marine	73	-	0.0%	6
Medieval Renaissance	63	-	0.0%	6	N.C. Studies	72	-	0.0%	7
Asian Studies	48	-	0.0%	8	Neuroscience	65	-	0.0%	8
Great Books	33	-	0.0%	9	Asian Studies	60	-	0.0%	9
Multidisciplinary Studies	24	-	0.0%	10	Great Books	51	-	0.0%	10
N.C. Studies	3	-	0.0%	11	Religious Studies	33	-	0.0%	11
<b>Interdisciplinary</b>					<b>Interdisciplinary</b>				
Public Health	457	129	0.2%	1	Public Health	420	117	0.2%	1
Rural Health Education	342	120	0.1%	2	Rural Health Education	277	135	0.1%	2
Community Health	78	252	0.1%	3	International Studies	288	7	0.1%	3
International Programs	327	-	0.1%	4	Community Health	60	156	0.1%	4
Honors Seminar	251	-	0.1%	5	Honors Seminar	183	-	0.1%	5
Gerontology	171	-	0.1%	6	Gerontology	183	-	0.1%	5
African American Studies	150	-	0.0%	7	Leadership Development	81	9	0.0%	6
CRM	60	-	0.0%	8	CRM	68	-	0.0%	7
Neurology	47	-	0.0%	9	Graduate Studies	20	15	0.0%	8
Graduate Studies	10	34	0.0%	10	African American Studies	3	-	0.0%	9
Sustainable Toursim	35	-	0.0%	11					
<b>Total Student Credit Hours</b>	<b>281,752</b>	<b>46,989</b>	<b>100.00%</b>		<b>Total Student Credit Hours</b>	<b>282,571</b>	<b>44,555</b>	<b>100.00%</b>	

Source: Student Courseload File submitted to UNC-GA, Fall 2009 & 2010.

Note: Schools and departments are ranked by SCH production as a percent of total SCH.

Note: Arts and Sciences total includes Area Studies programs, but not Interdisciplinary programs.

Note: Does not include Brody School of Medicine MD program.

## Fall Enrollment IPEDS Population 2009

Class Level	Full-Time		Part-Time		Total		Grand Total
	Men	Women	Men	Women	Men	Women	
<b>Undergraduate</b>							
Degree-Seeking First-Time Freshmen	1,673	2,274	2	7	1,675	2,281	3,956
Transfer-In Degree-Seeking	443	517	154	301	597	818	1,415
All Other Degree-Seeking	5,555	7,804	715	1,126	6,270	8,930	15,200
<b>Total Degree-Seeking</b>	<b>7,671</b>	<b>10,595</b>	<b>871</b>	<b>1,434</b>	<b>8,542</b>	<b>12,029</b>	<b>20,571</b>
Non-Degree-Seeking, Enrolled in Credit Courses	49	77	225	536	274	613	887
<b>Total Degree- &amp; Non-Degree-Seeking</b>	<b>7,720</b>	<b>10,672</b>	<b>1,096</b>	<b>1,970</b>	<b>8,816</b>	<b>12,642</b>	<b>21,458</b>
<b>Total Undergraduate</b>	<b>18,392</b>		<b>3,066</b>		<b>21,458</b>		
<b>Graduate*</b>							
	912	1,638	1,102	2,544	2,014	4,182	6,196
<b>Total Graduate</b>	<b>2,550</b>		<b>3,646</b>		<b>6,196</b>		
<b>Grand Total</b>	<b>20,942</b>		<b>6,712</b>		<b>27,654</b>		<b>27,654</b>

Race/Ethnicity**	Degree-Seeking		Non-Degree Undergrad.	Total Undergrad.	Graduate	Grand Total	Percent
	1st-Time Fr.	Undergrad.					
Nonresident Alien	17	86	76	179	126	305	1.10%
Race and Ethnicity unknown	182	633	47	862	209	1,071	3.87%
Hispanics of any race	109	351	15	475	89	564	2.04%
American Indian or Alaska Native***	25	100	8	133	61	194	0.70%
Asian***	86	319	12	417	125	542	1.96%
Black or African American***	458	2,471	172	3,101	737	3,838	13.88%
Native Hawaiian or Other Pacific Islander***	0	4	0	4	2	6	0.02%
White***	3030	12,560	552	16,142	4,801	20,943	75.73%
Two or more races***	49	91	5	145	46	191	0.69%
<b>Grand Total</b>	<b>3,956</b>	<b>16,615</b>	<b>887</b>	<b>21,458</b>	<b>6,196</b>	<b>27,654</b>	<b>100%</b>

Source: IPEDS, Fall 2009.

\* The first-professional degree category has been eliminated by the National Center for Education Statistics (NCES).

\*\* IPEDS new race/ethnic categories were used.

\*\*\* For non-Hispanics only.

Note: The Integrated Postsecondary Education Data System contains survey data reported to the National Center for Education Statistics (NCES).

Note: Degree-Seeking Undergraduates only includes students who have declared degree intent and excludes unclassified students.

## Gender and Ethnic Distribution of Entering and Graduating 2003 Freshman Cohort

Cohort Description		American Indian/ Nat. Alask	Asian	Black, Non- Hispanic	Hispanic	White Non- Hispanic	Unknown/ Other	Non-Res Aliens	Total
2003 First-Time, Full-Time Original Freshman Cohort	Men	8	50	144	16	1,104	18	4	1,344
	Women	12	36	308	34	1,711	15	2	2,118
	<b>Total</b>	<b>20</b>	<b>86</b>	<b>452</b>	<b>50</b>	<b>2,815</b>	<b>33</b>	<b>6</b>	<b>3,462</b>
2003 First-Time, Full-Time Adjusted Freshman Cohort	Men	8	50	144	16	1,101	18	4	1,341
	Women	12	36	308	34	1,710	15	2	2,117
	<b>Total</b>	<b>20</b>	<b>86</b>	<b>452</b>	<b>50</b>	<b>2,811</b>	<b>33</b>	<b>6</b>	<b>3,458</b>
Graduating after 4 years	Men	2	11	26	2	244	8	1	293
	Women	4	13	89	11	621	4	0	742
	<b>Total</b>	<b>6</b>	<b>24</b>	<b>115</b>	<b>13</b>	<b>865</b>	<b>12</b>	<b>1</b>	<b>1,035</b>
% of Cohort	30.00%	27.91%	25.44%	26.00%	30.77%	36.36%	16.67%	29.93%	
Cumulative % Graduated	30.00%	27.91%	25.44%	26.00%	30.77%	36.36%	16.67%	29.93%	
Graduating after 5 years	Men	0	10	29	4	241	4	0	288
	Women	3	7	77	3	356	2	0	448
	<b>Total</b>	<b>3</b>	<b>17</b>	<b>106</b>	<b>7</b>	<b>597</b>	<b>6</b>	<b>0</b>	<b>736</b>
% of Cohort	16.50%	20.09%	23.51%	14.52%	21.25%	19.28%	2.78%	21.28%	
Cumulative % Graduated	46.50%	48.00%	48.95%	40.52%	52.02%	55.65%	19.44%	51.21%	
Graduating after 6 years	Men	0	4	5	3	83	0	0	95
	Women	0	4	21	3	71	1	0	100
	<b>Total</b>	<b>0</b>	<b>8</b>	<b>26</b>	<b>6</b>	<b>154</b>	<b>1</b>	<b>0</b>	<b>195</b>
% of Cohort	0.00%	9.30%	5.75%	12.00%	5.48%	3.03%	0.00%	5.64%	
Cumulative % Graduated	46.50%	57.30%	54.70%	52.52%	57.50%	58.68%	19.44%	56.85%	
<b>Cumulative Total Graduating</b>		<b>9</b>	<b>49</b>	<b>247</b>	<b>26</b>	<b>1,616</b>	<b>19</b>	<b>1</b>	<b>1,966</b>

Source: Graduated Student Data Files, Student Data Files: SDF Fall 2003, GSDF Fall 2004 through Summer 2009.

Note: The original cohort includes students who were first-time, full-time, degree-seeking students, some of whom may still be enrolled, or who may have either "stopped out", dropped out, or transferred to other institutions.

Note: The adjusted cohort excludes members of the original cohort who are deceased or permanently disabled, who entered the U.S. military service, the U.S. foreign service or the foreign aid service of the U.S. government, or who joined official church missions before graduation.

## UNC Public Institutions Fall Headcount Enrollment History

Institution	2005	2006	2007	2008	2009	5-Year Change
Appalachian State	14,653	15,117	15,871	16,610	16,968	15.8%
<b>East Carolina</b>	<b>23,164</b>	<b>24,351</b>	<b>25,990</b>	<b>27,677</b>	<b>27,654</b>	<b>19.4%</b>
Elizabeth City State	2,664	2,681	3,061	3,104	3,264	22.5%
Fayetteville State	6,072	6,301	6,692	6,217	6,283	3.5%
NC A&T State	11,103	11,098	10,498	10,388	10,614	-4.4%
NC Central	8,219	8,675	8,383	8,035	8,587	4.5%
NC School of the Arts	829	845	867	879	872	5.2%
NC State	30,148	31,130	31,802	32,872	33,819	12.2%
UNC-Asheville	3,499	3,639	3,701	3,629	3,897	11.4%
UNC-Chapel Hill	27,276	27,717	28,136	28,567	28,916	6.0%
UNC-Charlotte	20,772	21,519	22,388	23,300	24,701	18.9%
UNC-Greensboro	16,147	16,872	18,627	19,976	21,306	32.0%
UNC-Pembroke	5,632	5,827	5,937	6,303	6,661	18.3%
UNC-Wilmington	11,839	12,098	12,180	12,643	12,924	9.2%
Western Carolina	8,665	8,861	9,056	9,050	9,429	8.8%
Winston-Salem State	5,566	5,650	5,870	6,442	6,427	15.5%
<b>UNC System Total</b>	<b>196,248</b>	<b>202,381</b>	<b>209,059</b>	<b>215,692</b>	<b>222,322</b>	<b>13.3%</b>

Source: The University of North Carolina Fall 2009 Enrollment Report, as compiled by UNC-GA.

Note: Headcount enrollment includes distance education students.

## Student Housing Fall Occupancy by Location & Gender

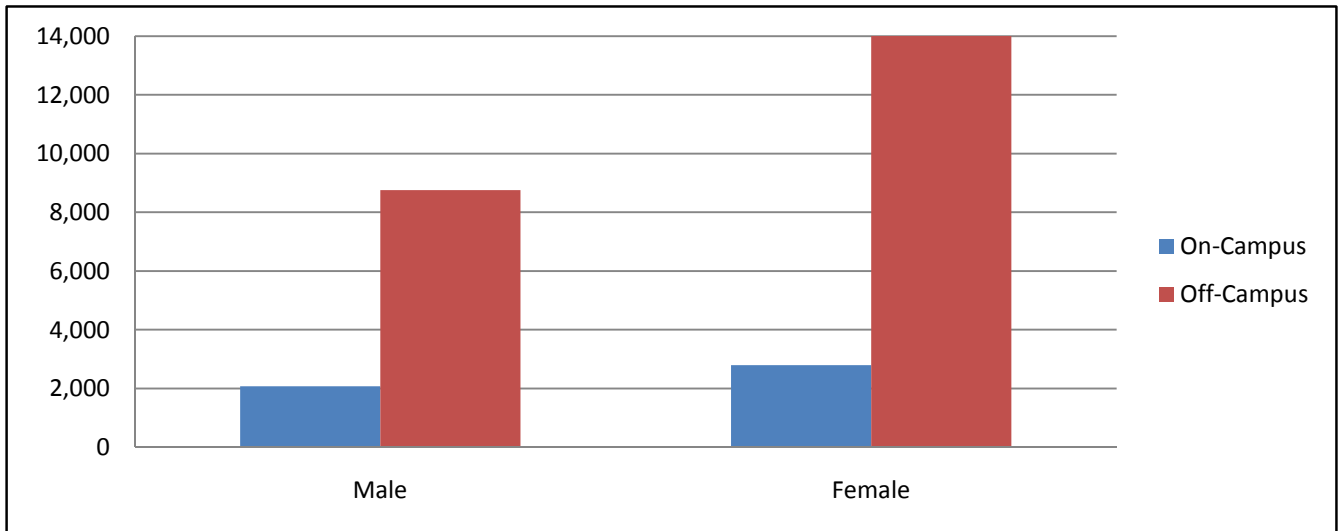

On-Campus Housing	Maximum Capacity	Percent Occupied	Male		Female		Total	
			#	%	#	%	#	%
<b>Residence Halls:</b>								
Aycock	486	97.94%	221	10.52%	255	8.20%	476	9.14%
Belk	495	97.78%	282	13.43%	202	6.50%	484	9.29%
Clement	385	95.84%	113	5.38%	256	8.23%	369	7.08%
College Hill Suites	490	97.14%	211	10.05%	265	8.52%	476	9.14%
Cotton	257	96.50%	0	0.00%	248	7.98%	248	4.76%
Fleming	167	95.81%	72	3.43%	88	2.83%	160	3.07%
Fletcher	414	97.34%	210	10.00%	193	6.21%	403	7.74%
Garrett	311	98.39%	152	7.24%	154	4.95%	306	5.87%
Greene	385	95.84%	0	0.00%	369	11.87%	369	7.08%
Jarvis	134	99.25%	57	2.71%	76	2.44%	133	2.55%
Jones	431	97.45%	192	9.14%	228	7.33%	420	8.06%
Scott (offline)	0	0.00%	0	0.00%	0	0.00%	0	0.00%
Tyler	472	97.03%	333	15.86%	125	4.02%	458	8.79%
Umstead	194	97.94%	72	3.43%	118	3.80%	190	3.65%
White	387	95.09%	157	7.48%	211	6.79%	368	7.06%
<b>Residence Hall Total</b>	<b>5,008</b>	<b>97.04%</b>	<b>2,072</b>	<b>99%</b>	<b>2,788</b>	<b>90%</b>	<b>4,860</b>	<b>93%</b>

Off-Campus Housing	Male		Female		Total	
	#	%	#	%	#	%
<b>Housing Type:</b>						
Off-Campus Temporary Housing	0	0.00%	0	0.00%	0	0.00%
Greek Housing: Fraternities	94	1.08%	0	0.00%	94	0.42%
Greek Housing: Sororities	0	0.00%	171	1.24%	171	0.76%
Commuters	8,664	99.63%	13,865	100.65%	22,529	100.25%
<b>Off-Campus Total</b>	<b>8,758</b>	<b>101%</b>	<b>14,036</b>	<b>102%</b>	<b>22,794</b>	<b>101%</b>

Grand Total	Male		Female		Total	
	#	%	#	%	#	%
<b>Residence Hall + Off-Campus Total</b>	<b>10,830</b>	<b>39%</b>	<b>16,824</b>	<b>61%</b>	<b>27,654</b>	<b>100%</b>

Source: Fall 2009 Student Housing Report, Fall 2009 Student Data File.

# Degrees

---

## Highlights

During 2008-2009 reporting Year:

- ECU awarded 5,347 degrees, of these, 3,691 were bachelor's degrees. The 1,656 graduate degrees included 70 doctorates, 65 medical doctor degrees, and 1,521 master's level degrees.
- The College of Arts & Sciences, the College of Business, and the College of Education together conferred 48% of all degrees.

**Degrees Conferred by Unit, Level, and Gender:  
Summer 2008, Fall 2008, and Spring 2009**

Unit	Bachelor's		Post Bachelor's Certificate		Master's		Post Master's Certificate		Doctorate		First Professional (MD)		Total by Unit
	Male	Female	Male	Female	Male	Female	Male	Female	Male	Female	Male	Female	
Allied Health Sciences	31	124	5	22	29	126			11	27			375
Arts & Sciences	329	387	9	12	74	94		6	10	1			922
Business	260	215	20	13	105	82							695
Education	47	386	6	15	73	469	4	6	1	7			1014
Fine Arts & Communication	181	234			20	34							469
Health & Human Performance	161	223	9	2	33	47			2	0			477
Human Ecology	95	384	1	3	27	99			0	1			610
Medicine					12	20	0	0	5	4	33	32	106
Nursing	30	246			15	96		7		1			395
Technology & Computer Science	333	25	5	5	50	16							434
<b>Total by Gender &amp; Level</b>	<b>1,467</b>	<b>2,224</b>	<b>55</b>	<b>72</b>	<b>438</b>	<b>1,083</b>	<b>4</b>	<b>19</b>	<b>29</b>	<b>41</b>	<b>33</b>	<b>32</b>	<b>5,497</b>

Source: Graduated Student Data Files, Summer 2008 and Spring 2009.

Note: Double majors are counted as separate degrees, therefore the number of degrees conferred will be higher than the graduated student headcount.

## Five Year History: Graduated Students by Level, Ethnicity, and Gender

Class Level & Ethnicity	2004-2005		2005-2006		2006-2007		2007-2008		2008-2009	
	Male	Female	Male	Female	Male	Female	Male	Female	Male	Female
<b>Undergraduate Students:</b>										
Amer.Indian/Alaskan Native	6	9	14	18	12	5	7	13	11	13
Asian/Pacific Islander	25	33	28	45	48	32	32	47		
Asian *									42	43
Nat. Hawaiian/Pacific Islander *									1	0
Black or African American	142	280	142	295	323	123	140	357	145	378
Hispanic	17	31	24	39	26	22	27	33	32	37
White	1,025	1,443	1,040	1,581	1,669	1,085	1,143	1,623	1,206	1,712
Other/Unknown	25	16	16	27	24	18	22	20	23	46
Non-Resident Alien	7	6	12	6	7	7	8	9	13	12
Two or more races *									6	13
<b>Total</b>	<b>1,247</b>	<b>1,818</b>	<b>1,276</b>	<b>2,011</b>	<b>2,109</b>	<b>1,292</b>	<b>1,379</b>	<b>2,102</b>	<b>1,479</b>	<b>2,254</b>
<i>Total Undergraduate</i>	<i>3,065</i>		<i>3,287</i>		<i>3,401</i>		<i>3,481</i>		<i>3,733</i>	
<b>Graduate Students:</b>										
Amer. Indian/Alaskan Native	4	7	1	7	7	6	2	6	3	1
Asian/Pacific Islander	10	12	8	15	9	9	1	19		
Asian									8	17
Nat. Hawaiian/Pacific Islander									0	0
Black or African American	33	92	40	134	51	128	32	128	43	124
Hispanic	5	6	5	8	6	6	6	7	4	12
White	355	641	348	782	321	820	319	789	385	915
Other/Unknown	4	19	6	21	18	20	10	27	11	50
Non-Resident Alien	21	27	30	26	18	20	18	21	17	20
Two or more races									0	4
<b>Total</b>	<b>432</b>	<b>804</b>	<b>438</b>	<b>993</b>	<b>430</b>	<b>1,009</b>	<b>388</b>	<b>997</b>	<b>471</b>	<b>1,143</b>
<i>Total Graduate</i>	<i>1,236</i>		<i>1,431</i>		<i>1,439</i>		<i>1,385</i>		<i>1,614</i>	
<b>Medical Students:</b>										
Amer. Indian/Alaskan Native	1	1	1	0	0	0	2	4	2	2
Asian/Pacific Islander	3	5	1	3	3	5	1	1		
Asian									3	1
Nat. Hawaiian/Pacific Islander									0	0
Black or African American	5	6	6	5	5	9	2	7	2	5
Hispanic	1	1	0	0	0	0	1	0		0
White	24	25	28	25	21	16	28	24	24	23
Other/Unknown	0	0	0	0	0	1	0	0	1	0
Non-Resident Alien	0	0	0	0	0	0	2	0	1	1
Two or more races										0
<b>Total</b>	<b>34</b>	<b>38</b>	<b>36</b>	<b>33</b>	<b>29</b>	<b>31</b>	<b>36</b>	<b>36</b>	<b>33</b>	<b>32</b>
<i>Total Medical</i>	<i>72</i>		<i>69</i>		<i>60</i>		<i>72</i>		<i>65</i>	
<b>Grand Total:</b>	<b>4,373</b>		<b>4,787</b>		<b>4,900</b>		<b>4,938</b>		<b>5,412</b>	

Source: Graduated Student Data Files, 2004-2005 through 2008-2009.

Note: Reporting year runs from summer to spring. For example: 2007-2008 includes summer 2007, fall 2007, and spring 2008 graduates.

Note: Only students graduating with MD degrees are counted in the Medical Students section; students graduating with PhD degrees from the School of Medicine are counted in the Graduate Students section.

\*IPEDS (Federal) Race/Ethnicity codes change 2009



## Undergraduate Degrees Conferred History by Unit and Major (CIP)

Unit	2004-2005	2005-2006	2006-2007	2007-2008	2008-2009
<b>College of Allied Health Sciences</b>					
51.1005 Clinical Laboratory Science (BS)	10	10	12	7	4
51.0706 Health Information Management (BS)	19	18	23	26	18
51.0701 Health Services Management (BS)	6	22	26	61	72
51.0912 Physician Assistant (BS)	35	6	-	-	-
51.2310 Rehabilitation Services (BS)	15	21	23	26	34
51.0204 Speech & Hearing Sciences (BS)	24	26	27	22	25
<b>Total</b>	<b>109</b>	<b>103</b>	<b>111</b>	<b>142</b>	<b>153</b>
<b>Thomas Harriot College of Arts &amp; Sciences</b>					
45.0201 Anthropology (BA)	11	8	18	15	17
26.0202 Biochemistry (BS)	11	10	8	7	11
26.0101 Biology (BS)	115	127	128	121	121
40.0501 Chemistry (BA) and (BS)	25	27	22	29	51
45.0601 Economics (BA) and (BS)	64	52	57	78	74
23.0101 English (BA)	46	75	65	63	63
16.0901 French (BA)	0	1	4	1	6
13.1325 French, Secondary Education BS)	0	1	0	0	0
45.0701 Geography (BA)	5	17	12	5	0
45.0701 Geography, Applied (BS)	7	5	3	15	7
40.0601 Geology (BS)	10	6	10	5	8
16.0501 German (BA)	3	3	3	0	2
13.1326 German, Secondary Education (BS)	1	0	0	0	1
16.0905 Hispanic Studies (BA)	13	13	11	5	5
13.1330 Hispanic Studies Education (BS)	4	6	5	10	8
54.0101 History (BA)	23	45	57	41	51
27.0101 Mathematics (BA)	6	1	3	4	6
27.0101 Mathematics (BS)	0	0	1	5	2
24.0101 Multidisciplinary Studies (BA) and (BS)	12	12	35	46	20
38.0101 Philosophy (BA)	11	6	14	15	13
40.0801 Physics (BS)	2	2	5	3	3
40.0801 Physics, Applied (BSAP)	1	2	2	1	1
45.1001 Political Science (BA) and (BS)	62	64	69	54	68
42.0101 Psychology (BA)	131	140	119	146	129
54.0105 Public History (BS)	2	3	4	5	3
45.1101 Sociology (BA)	12	8	9	8	1
45.1101 Sociology, Applied (BS)	32	42	29	32	11
04.0301 Urban & Regional Planning (BS)		17	24	15	14
05.0207 Women's Studies (BA)	0	0	1	0	0
<b>Total</b>	<b>609</b>	<b>693</b>	<b>718</b>	<b>729</b>	<b>696</b>
<b>College of Business</b>					
52.0301 Accounting (BSA)	19	22	16	20	14
52.0801 Finance (BSBA)	82	83	107	85	112
52.0201 Management (BSBA)	124	109	106	133	159
52.0305 Management Accounting (BSBA)	49	47	53	49	56
52.1201 Management Information Systems (BSBA)	65	32	13	18	18
52.1401 Marketing (BSBA)	115	96	103	118	117
<b>Total</b>	<b>454</b>	<b>389</b>	<b>398</b>	<b>423</b>	<b>476</b>

## Undergraduate Degrees Conferred History by Unit and Major (CIP)

Unit	2004-2005	2005-2006	2006-2007	2007-2008	2008-2009
<b>College of Education</b>					
13.1303 Business Education (BSBE)	0	1	1	3	1
13.1303 Business & Marketing Education (BSBE)	4	1	2	2	3
13.1202 Elementary Education K-6 (BS)	175	225	227	268	269
13.1305 English, Secondary Education (BS)	9	14	14	17	9
13.1318 History, Secondary Education (BS)	8	10	30	11	19
52.0407 Information Technologies (BSBE)	56	71	71	54	49
13.1311 Mathematics, Secondary Education (BS)	7	11	16	14	15
13.1203 Middle Grades Education (Total) (BS)	22	33	17	26	26
13.1316 Science Education (BS)	3	11	9	4	13
13.1001 Special Education, General Curriculum (BS)	0	0	38	19	21
13.1099 Special Education, Adapted Curriculum (BS)	0	0	9	17	9
13.1005 Special Education, Behavior-Emotion Hand. (BS)	3	0	-	-	-
13.1011 Special Education, Learning Disabled (BS)	5	2	-	-	-
13.1006 Special Education, Mentally Handicapped (BS)	9	14	-	-	-
<b>Total</b>	<b>301</b>	<b>393</b>	<b>434</b>	<b>435</b>	<b>434</b>
<b>College of Fine Arts &amp; Communication</b>					
50.0702 Art, Fine/Studio Arts (BFA)	59	70	82	51	65
50.0701 Art, General (BA)	25	11	13	7	1
13.1302 Art Education (BFA)	9	10	17	15	12
50.0703 Art History & Appreciation (BA)	3	8	2	4	1
09.0101 Communication (BA)	115	106	98	77	37
09.0402 Communication, Broadcast Journalism (BS)	129	170	155	182	225
50.0301 Dance (BFA)	7	10	17	10	11
13.1324 Dance Education (BFA)	7	10	11	16	11
50.0903 Music, Performance (BM)	9	17	18	11	10
50.0904 Music, Theory-Composition (BM)	1	3	1	0	1
13.1312 Music Education (BM)	15	17	23	15	10
51.2305 Music Therapy (BM)	5	5	8	1	1
50.0501 Theatre Arts (BA)	28	4	9	6	8
50.0501 Theatre Arts (BFA)		19	17	11	25
13.1324 Theatre Arts Education (BFA)		2	6	2	5
<b>Total</b>	<b>412</b>	<b>462</b>	<b>477</b>	<b>408</b>	<b>423</b>
<b>College of Health &amp; Human Performance</b>					
51.0913 Athletic Training (BS)	10	13	11	8	11
51.2202 Environmental Health (BS)	6	15	13	10	10
26.0908 Exercise & Sport Science (BA)	61	53	9	13	6
26.0908 Exercise Physiology (BS)			43	37	46
51.2207 Health Education & Promotion (BS)	24	56	56	79	71
31.0599 Health Fitness Specialist (BS)	49	49	64	63	75
13.1314 Physical Education (BS)	20	22	27	28	37
31.0301 Recreation & Park Management (BS)	25	32	34	44	41
51.2309 Recreational Therapy (BS)	29	40	42	38	68
13.1307 School Health Education (BS)	6	7	4	8	10
31.0599 Sports Studies (BS)				15	10
<b>Total</b>	<b>230</b>	<b>287</b>	<b>303</b>	<b>343</b>	<b>385</b>

## Undergraduate Degrees Conferred History by Unit and Major (CIP)

Unit	2004-2005	2005-2006	2006-2007	2007-2008	2008-2009
<b>College of Human Ecology</b>					
13.1209 Birth-Kindergarten (B-K) Teacher Education (BS)	21	23	13	25	20
19.0706 Child Life (BS)	12	22	11	18	24
43.0104 Criminal Justice (BS)	61	79	84	108	105
19.0707 Family & Community Services (BS)	84	98	112	128	131
13.1308 Family & Consumer Sciences Education (BS)	0	6	4	8	5
52.0901 Hospitality Management (BS)	74	62	60	70	73
50.0408 Interior Design (BS)	33	24	20	23	14
19.0901 Merchandising (BS)	24	61	34	60	40
51.3101 Nutrition & Dietetics (BS)	17	16	25	25	23
44.0701 Social Work (BSW)	54	42	49	46	48
<b>Total</b>	<b>380</b>	<b>433</b>	<b>412</b>	<b>511</b>	<b>483</b>
<b>College of Nursing</b>					
51.1601 Nursing (BSN)	183	226	250	238	276
<b>Total</b>	<b>183</b>	<b>226</b>	<b>250</b>	<b>238</b>	<b>276</b>
<b>College of Technology &amp; Computer Science</b>					
11.0701 Computer Science (BA)	39	34	18	15	31
15.9999 Construction Management (BS)	103	123	158	147	135
15.0699 Design (BS)	12	12	21	3	0
15.1301 Design (BS)	-	-	-	25	28
14.0101 Engineering (BS)	-	-	-	22	19
15.0612 Industrial Distribution & Logistics (BS)		54	66	36	37
15.0613 Industrial Engineering Technology (BS)	10	8	11	13	3
15.0612 Industrial Technology (BS)	78	40	33	58	81
11.0103 Information & Computer Technology (BS)	0	0	0	29	26
15.1201 Information & Computer Technology (BS)	0	30	35	4	0
04.0301 Urban & Regional Planning (BS)	19	Moved to Arts & Sciences			
<b>Total</b>	<b>261</b>	<b>301</b>	<b>342</b>	<b>352</b>	<b>360</b>
<b>Grand Total, All Colleges</b>					
	<b>2,939</b>	<b>3,287</b>	<b>3,445</b>	<b>3,581</b>	<b>3,686</b>

Source: Graduated Student Data Files, 2004-2005 through 2008-2009.

Note: Reporting year includes summer, fall, and spring graduations.

Note: 2008 -2009 degrees in Hispanic Studies, Hispanic Studies Education, Secondary Education History reflect corrections to the 2008-2009 Graduated Student file submitted to UNC-GA

Note: Double majors are counted as separate degrees, therefore the number of degrees conferred will be higher than the graduated student headcount. Previously, the Fact Book only reported first major degrees; historical data have been changed to include second majors, therefore totals may not match previous Fact Books.

## Graduate Degrees Conferred History by Unit and Major (CIP)

Unit	2004-2005	2005-2006	2006-2007	2007-2008	2008-2009
<b>College of Allied Health Sciences</b>					
51.0204 Communication Sciences & Disorders (PhD)	1	2	1	1	4
51.2306 Occupational Therapy (MSOT)	9	12	24	19	20
51.2308 Physical Therapy (DPT)	0	9	9	26	33
51.2308 Physical Therapy (MPT)	40	33	37	0	0
51.0912 Physician Assistant (MS)	-	27	34	28	30
51.2310 Rehabilitation Counseling (MS)	7	7	26	22	30
51.2310 Rehabilitation Counseling and Admin. (PhD)					1
51.0204 Speech, Language, & Auditory Pathology (MS)	38	38	34	50	41
51.1501 Substance Abuse & Clinical Counseling (MS)	13	14	23	19	31
51.2310 Vocational Evaluation (MS)	3	0	3	2	3
<b>Total</b>	<b>111</b>	<b>142</b>	<b>191</b>	<b>167</b>	<b>193</b>
<b>Thomas Harriot College of Arts &amp; Sciences</b>					
45.0201 Anthropology (MA)	6	4	9	7	5
45.0602 Applied & Resource Economics (MS)	10	20	7	8	13
26.0101 Biology (MS)	22	17	19	10	14
40.0501 Chemistry (MS)	4	4	3	5	7
23.0101 English (MA)	32	51	34	48	37
45.0701 Geography (MA)	4	6	12	4	8
40.0601 Geology (MS)	4	7	6	9	5
54.0101 History (MA)	3	4	6	5	5
05.9999 International Studies (MA)	10	10	8	10	7
30.9999 Maritime Studies (MA)	13	9	9	10	3
27.0101 Mathematics (MA)	4	5	1	3	8
26.0204 Molecular Biology & Biotechnology (MS)	6	5	3	5	3
40.0801 Physics (MS)	4	8	6	10	7
26.0203 Biomedical Physics (PhD)	5	0	1	1	4
42.0201 Psychology, Clinical (MA)	8	6	8	3	6
42.0101 Psychology, General-Theoretic (MA)	9	9	7	23	23
42.1701 Psychology, School (CAS)	8	7	7	7	6
42.1701 Psychology, School (MA)	8	7	7	0	0
44.0401 Public Administration (MPA)	16	22	20	18	13
45.1101 Sociology (MA)	9	4	7	9	4
23.1101 Technical & Professional Discourse (PhD)	-	1	0	0	0
<b>Total</b>	<b>185</b>	<b>206</b>	<b>180</b>	<b>195</b>	<b>178</b>
<b>College of Business</b>					
52.0301 Accounting (MSA)	53	44	37	38	37
52.0201 Business Administration (MBA)	150	141	119	134	150
<b>Total</b>	<b>203</b>	<b>185</b>	<b>156</b>	<b>172</b>	<b>187</b>

## Graduate Degrees Conferred History by Unit and Major (CIP)

Unit	2004-2005	2005-2006	2006-2007	2007-2008	2008-2009
<b>College of Education</b>					
13.0403 Adult Education (MAEd)	18	19	10	14	13
13.1399 Business Education Licensure (MAEd)				7	10
13.1101 Counselor Education (EdS)	0	3	1	0	1
13.1101 Counselor Education (MS)	33	22	21	34	31
13.0401 Educational Administration & Supervision (EdS)	3	4	6	8	9
13.0401 Educational Leadership (EdD)	14	24	23	20	8
13.1202 Elementary Education (MAEd)	20	44	52	31	36
13.1305 English (MAEd)	4	2	2	6	10
13.1328 History, Education (MAEd)	0	4	1	1	2
13.1318 History, Secondary Education (MAEd)	-	1	0	-	-
13.0501 Instructional Technology Education (MAEd)	6	29	26	20	66
13.0501 Instructional Technology, Non-Licensure (MS)	8	12	8	13	8
25.0101 Library Science (CAS)	56	65	76	83	103
13.1399 Marketing Education Licensure (MAEd)				1	0
13.1299 Master of Arts in Teaching (MAT)	55	53	53	60	67
13.1311 Mathematics, Secondary Education (MAEd)	7	25	11	35	18
13.1203 Middle Grades Education (MAEd)	6	8	4	7	12
13.1315 Reading Education (MAEd)	14	47	24	47	41
13.0401 School Administration (MSA)	106	54	103	67	85
13.1316 Science Education (MA)	1	1	1	0	0
13.1316 Science Education (MAEd)	6	10	5	8	7
13.1011 Special Education, Learning Disabilities (MAEd)	33	25	9	9	10
13.1011 Special Education, Low Incidence Dis. (MAEd)	-	-	-	8	8
13.1006 Special Education, Mental Retardation (MAEd)	6	11	11	5	6
13.1399 Teacher Ed., Academic/Vocation Prog. (MAEd)	3	4	7	-	-
13.1319 Vocational Education (MS)	6	10	12	10	9
<b>Total</b>	<b>405</b>	<b>477</b>	<b>466</b>	<b>494</b>	<b>560</b>
<b>College of Fine Arts &amp; Communication</b>					
13.1302 Art Education (MAEd)	7	1	6	7	13
50.0702 Art, Fine/Studio Arts (MFA)	10	13	12	15	11
09.0101 Communication (MA)	-	-	-	19	7
13.1312 Music Education (MM)	1	3	15	4	8
50.0903 Music, Performance (MM)	12	16	16	15	15
50.0904 Music, Theory-Composition (MM)	1	1	2	1	0
51.2305 Music Therapy (MM)	1	2	1	2	0
<b>Total</b>	<b>32</b>	<b>36</b>	<b>52</b>	<b>63</b>	<b>54</b>
<b>College of Health &amp; Human Performance</b>					
51.0913 Athletic Training (MS)	0	0	0	0	1
26.0999 Bioenergetics & Exercise Science (PhD)	1	1	6	3	2
51.2202 Environmental Health (MSEH)	3	0	1	4	6
31.0505 Exercise & Sports Science (MA)	27	35	33	3	0
31.0505 Exercise & Sports Science (MS)				32	24
51.2207 Health Education (MA)	7	7	15	14	15
13.1307 Health Education (MAEd)	13	22	26	33	24
13.1314 Physical Education (MAEd)	1	5	3	1	3
31.0301 Recreation & Leisure Facilities/Serv. Admin. (MS)	2	7	7	4	5
51.2309 Recreational Therapy Administration (MS)	2	3	6	2	2
<b>Total</b>	<b>56</b>	<b>80</b>	<b>97</b>	<b>96</b>	<b>82</b>

## Graduate Degrees Conferred History by Unit and Major (CIP)

Unit	2004-2005	2005-2006	2006-2007	2007-2008	2008-2009
<b>College of Human Ecology</b>					
13.1209 Birth-Kindergarten Teacher Education (MAEd)	-	-	1	2	1
19.0707 Child Development & Family Relations (MS)	8	10	8	12	16
43.0104 Criminal Justice (MS)	8	10	7	22	12
13.1299 Family & Consumer Sciences Ed Licensure					1
51.1505 Marriage & Family Therapy (MS)	13	11	13	9	12
51.1505 Medical Family Therapy (PhD)				9	1
19.0501 Nutrition (MS)	8	6	7	6	7
44.0701 Social Work (MSW)	68	102	79	72	77
<b>Total</b>	<b>105</b>	<b>139</b>	<b>115</b>	<b>132</b>	<b>127</b>
<b>School of Medicine</b>					
26.0401 Anatomy & Cell Biology (PhD)	1	1	2	0	2
26.9999 Interdisciplinary Biological Sciences (PhD)	1	3	0	0	4
51.1201 Medicine (MD)	72	69	60	72	65
26.0503 Microbiology & Immunology (PhD)	3	3	2	1	2
51.2003 Pharmacology & Toxicology (PhD)	4	0	4	1	0
26.0901 Physiology (PhD)	2	2	5	0	1
51.2201 Public Health (MPH)	7	16	19	14	32
<b>Total</b>	<b>90</b>	<b>94</b>	<b>92</b>	<b>88</b>	<b>106</b>
<b>College of Nursing</b>					
51.1605 Adult Nurse Practitioner (C)	-	-	-	1	1
51.1605 Family Nurse Practitioner (C)	-	-	-	1	2
51.1606 Neonatal Practitioner (C)	-	1	1	1	2
51.1607 Nurse Midwifery (C)	-	-	-	-	1
51.1699 Nursing (MSN)	33	56	76	80	111
51.1608 Nursing (PhD)	1	0	5	1	1
51.1699 Nursing Education (C)	-	1	0	0	1
<b>Total</b>	<b>34</b>	<b>58</b>	<b>82</b>	<b>84</b>	<b>119</b>
<b>College of Technology &amp; Computer Science</b>					
11.0701 Computer Science (MS)	5	10	2	6	5
15.1001 Construction Management (MCM)	0	0	0	0	3
51.2206 Occupational Safety (MS)	18	18	24	8	9
15.0612 Technology Systems (MS)	61	47	39	36	49
<b>Total</b>	<b>84</b>	<b>75</b>	<b>65</b>	<b>50</b>	<b>66</b>
<b>Research &amp; Graduate Studies</b>					
30.9999 Coastal Resource Management (PhD)*	2	6	1	2	7
<b>Total</b>	<b>2</b>	<b>6</b>	<b>1</b>	<b>2</b>	<b>7</b>
<b>Grand Total (All Colleges)</b>					
	<b>1,307</b>	<b>1,498</b>	<b>1,497</b>	<b>1,543</b>	<b>1,679</b>

Source: Graduated Student Data Files, 2004-2005 through 2008-2009.

Note: Reporting year includes summer, fall, and spring graduations.

\* Prior to 2008 Coastal Resources Management was listed in the Thomas Harriot College of Arts & Sciences.

## Undergraduate Degrees Conferred 2008-2009 by Unit, Major, Ethnicity, and Gender

Unit	Am Indian Alaskan Nat		Asian		Nat Hawaiian Pacific Islander		Black, African Amer, non-Hisp		Hispanic		White, non-Hisp		Two or more races		Race & ethn unk.		Non-Res Alien		All
	Women	Men	Women	Men	Women	Men	Women	Men	Women	Men	Women	Men	Women	Men	Women	Men	Women	Men	
<b>College of Business</b>																			
52.0301			1						1		4	8							14
52.1201				1			3	3			1	10							18
52.0801					3		10	4	2		28	57			1	3		2	110
52.0201			2	1			10	4	1	2	65	71						2	158
52.0305	1			1			7	6			17	23			1				56
52.1401	1		1	1			2	3	2	1	50	51					2	2	116
	<b>CBUS Total</b>	<b>2</b>	<b>4</b>	<b>7</b>			<b>32</b>	<b>20</b>	<b>6</b>	<b>3</b>	<b>165</b>	<b>220</b>			<b>1</b>	<b>4</b>	<b>4</b>	<b>4</b>	<b>472</b>
<b>College of Education</b>																			
13.1303											1	2							3
13.1303											1								1
13.1202			2	2			20	1	3		228	6	1		5		1		269
13.1305											7	1							8
13.1318									1		15	5			2				23
52.0407	1						9	1		1	26	10				1			49
13.1311							1				6	4							11
13.1203		1	1				4	1			12	7							26
13.1316				1			1		1		7	3							13
13.1001							2		1		18								21
13.1099											9								9
	<b>CEDU Total</b>	<b>1</b>	<b>1</b>	<b>3</b>	<b>3</b>		<b>37</b>	<b>3</b>	<b>6</b>	<b>1</b>	<b>330</b>	<b>38</b>	<b>1</b>		<b>7</b>	<b>1</b>	<b>1</b>		<b>433</b>
<b>College of Fine Arts &amp; Comm</b>																			
13.1302							1				8	2	1						12
50.0702			2	2			1	4			25	30							64
50.0701							1												1
50.0703											1								1
09.0101				1			16	19			101	80	1	1		2			222
09.0402							1	1		1	21	10						1	35
50.0301	1										9								10
13.1324							2				9								11
13.1312								1		1	3	4							9
51.2305											1								1
50.0903							1				3	6							10
50.0904										1									1
50.0501			1					1			4	2							8
50.0501							1	1			15	8							25
13.1324											3	2							5
	<b>CFAC Total</b>	<b>1</b>	<b>1</b>	<b>3</b>	<b>3</b>		<b>24</b>	<b>27</b>	<b>3</b>	<b>3</b>	<b>203</b>	<b>144</b>	<b>2</b>	<b>1</b>	<b>2</b>	<b>1</b>			<b>415</b>
<b>College of Hlth &amp; Human Performance</b>																			
51.0913							5				3	3							11
51.2202				1							3	4							10
26.0908									1		2	3							6

## Undergraduate Degrees Conferred 2008-2009 by Unit, Major, Ethnicity, and Gender

Unit	Am Indian Alaskan Nat		Asian		Nat Hawaiian Pacific Islander		Black, African Amer, non-Hisp		Hispanic		White, non-Hisp		Two or more races		Race & ethn unk.		Non-Res Alien		All
	Women	Men	Women	Men	Women	Men	Women	Men	Women	Men	Women	Men	Women	Men	Women	Men	Women	Men	
26.0908 Exercise Physiology (BS)		1		1			2	2	2		23	12	1		1	1			46
51.2207 Health Education & Promotion	2						20	4			28	14			1				69
31.0301 Mgt. of Recreation, Facilities & Svcs.										3						2			41
31.0599 Health Fitness Specialist (BS)				2			6	9		2	24	31			1				75
13.1314 Physical Education							1	1			14	18			2	1			37
51.2309 Recreational Therapy	1			1			7	2			47	8			1				67
13.1307 School Health Education											7	1							10
31.0599 Sport Studies (BS)							1			1	2	5		1					10
<b>CHHP Total</b>	<b>3</b>	<b>1</b>		<b>5</b>			<b>44</b>	<b>24</b>	<b>3</b>	<b>2</b>	<b>164</b>	<b>124</b>	<b>1</b>	<b>1</b>	<b>6</b>	<b>4</b>			<b>382</b>
<b>College of Human Ecology</b>																			
19.0901 Apparel and Textiles Merchandising				1				2		1	32	1			3				40
13.1209 Birth-Kindergarten Teacher Education								8			11				1				20
19.0706 Child Life								2			20			1		1			24
43.0104 Criminal Justice		1				1	13	3	3	3	29	46	1			1			101
19.0707 Family and Community Services	1			1			52	5	2		63	5			2				131
13.1308 Family and Consumer Sciences Educ.											4			1					5
52.0901 Hospitality Management										3	1	47	20			1		1	73
50.0408 Interior Design								2		1	11								14
51.3101 Nutrition and Dietetics								3		1	16	2						1	23
44.0701 Social Work				1			22	3	1		18	3							48
<b>CHEC Total</b>	<b>1</b>	<b>1</b>	<b>3</b>	<b>1</b>			<b>104</b>	<b>11</b>	<b>12</b>	<b>4</b>	<b>251</b>	<b>77</b>	<b>3</b>		<b>8</b>	<b>1</b>	<b>2</b>		<b>479</b>
<b>College of Tech. &amp; Computer Sci.</b>																			
11.0701 Computer Science (BA)												1							1
11.0701 Computer Science (BS)				1					3		2	1	20		1				28
15.9999 Construction Management		3							4		4	4	115	1		3		1	135
15.1301 Design									3		1	2	21					1	28
14.0101 Engineering									1			2	15			1			19
15.0612 Industrial Distribution & Logistics (BS)							1	4		1		30						1	37
15.0612 Industrial Technology		1					1	6			12	60							81
11.0103 Information & Computer Technology				1			1			1		22				1			26
<b>CTCS Total</b>		<b>4</b>		<b>2</b>			<b>3</b>	<b>21</b>	<b>9</b>	<b>21</b>	<b>284</b>		<b>2</b>		<b>5</b>	<b>1</b>	<b>3</b>		<b>355</b>
<b>Thomas Harriott College of Arts &amp; Sciences</b>																			
45.0201 Anthropology				1			1	2	1		8	4							17
26.0202 Biochemistry				2	3						4	1		1					11
26.0101 Biology, General	1		8	6			12	3	2	1	48	35	1		2	2			121
40.0501 Chemistry (BA)			2	2			1				10	4			1	1			21
40.0501 Chemistry (BS)		1		2							5	7							15
45.0601 Economics (BS)										1	1	2							4
45.0601 Economics (BA)					2		3	9			13	41		1				1	70
23.0101 English	1			2			8	2		2	34	13							62
16.0901 French								2			2	1		1					6
45.0701 Applied Geography											1	6							7
40.0601 Geology							1				3	4							8
16.0501 German												1							2



## Undergraduate Degrees Conferred 2008-2009 by Unit, Major, Ethnicity, and Gender

Unit	Am Indian Alaskan Nat		Asian		Nat Hawaiian Pacific Islander		Black, African Amer, non-Hisp		Hispanic		White, non-Hisp		Two or more races		Race & ethn unk.		Non-Res Alien		All
	Women	Men	Women	Men	Women	Men	Women	Men	Women	Men	Women	Men	Women	Men	Women	Men	Women	Men	
13.1326 German Secondary Studies				1				1	2	1	1	3	1						1
13.0133 Hispanic Studies Education				1															9
54.0101 History		1						2	1		1	13	28					1	47
54.0105 Public History													3						3
27.0101 Mathematics (BA)												5	1						6
27.0101 Mathematics (BS)												1	1						2
24.0101 Multidisciplinary Studies (BA)									1				4						5
24.0101 Multidisciplinary Studies (BS)				1				1	1		1	3	6						13
38.0101 Philosophy												2	5						7
40.0801 Physics						1			1				1						3
40.0801 Physics, Applied													1						1
45.1001 Political Science (BA)			1	1			1			1	7	12			1				24
45.1001 Political Science (BS)				1			3	1			7	24							36
42.0101 Psychology, General	2		2	1			24	3		1	69	11			3	2			118
45.1101 Sociology							2				2								4
45.1101 Applied Sociology							4				6								10
04.0301 Urban & Regional Planning											3	10						1	14
<b>THCAS Total</b>	<b>4</b>	<b>2</b>	<b>18</b>	<b>14</b>		<b>1</b>	<b>62</b>	<b>25</b>	<b>5</b>	<b>8</b>	<b>244</b>	<b>216</b>	<b>2</b>	<b>1</b>	<b>8</b>	<b>5</b>	<b>1</b>	<b>2</b>	<b>618</b>
<b>College of Allied Health Sciences</b>																			
51.1005 Clinical Laboratory Science							1	1			1	1							4
51.0204 Speech & Hearing Sciences										1	22		1		1				25
51.0706 Health Information Management			1				3	1			10	3							18
51.0701 Health Service Management				1			16	3			32	13			1				66
51.0231 Rehabilitation Services			1				11	2			15	2	1					2	34
<b>SAHS Total</b>			<b>2</b>	<b>1</b>			<b>31</b>	<b>7</b>	<b>1</b>		<b>80</b>	<b>19</b>	<b>2</b>		<b>2</b>			<b>2</b>	<b>147</b>
<b>College of Nursing</b>																			
51.1601 Nursing	1		3	1			25	2	3	1	203	25	2		8	1		1	276
<b>SNUR Total</b>	<b>1</b>		<b>3</b>	<b>1</b>			<b>25</b>	<b>2</b>	<b>3</b>	<b>1</b>	<b>203</b>	<b>25</b>	<b>2</b>		<b>8</b>	<b>1</b>		<b>8</b>	<b>276</b>
<b>Grand Total</b>	<b>13</b>	<b>10</b>	<b>38</b>	<b>41</b>		<b>1</b>	<b>363</b>	<b>142</b>	<b>36</b>	<b>32</b>	<b>1668</b>	<b>1158</b>	<b>13</b>	<b>6</b>	<b>40</b>	<b>23</b>	<b>11</b>	<b>11</b>	<b>3606</b>

Source: IPAR Graduated Student Data Files, 2008-2009

Note: Reporting year includes summer 2008, fall 2008, and spring 2009 graduations

**2008-2009 Graduate Degrees  
by Unit, Major, Ethnicity, and Gender**

Unit	Am Indian Alaskan Nat		Asian		Nat Hawaiian Pacific Islander		Black or African Amer, Non-Hisp		Hispanic		White, Non-Hisp		Two or more races		Race & ethnicity unk		Non-Res Alien		All	
	Women	Men	Women	Men	Women	Men	Women	Men	Women	Men	Women	Men	Women	Men	Women	Men	Women	Men		
<b>College of Business</b>																				
52.0301	Accounting	0	1	1	0	0	0	2	1	0	11	19	0	0	1	0	1	0	37	
52.0201	Business Administration	0	1	4	3	0	0	4	4	1	1	49	70	0	0	8	3	1	1	150
<b>CBUS Total</b>		<b>0</b>	<b>2</b>	<b>5</b>	<b>3</b>	<b>0</b>	<b>0</b>	<b>4</b>	<b>6</b>	<b>2</b>	<b>1</b>	<b>60</b>	<b>89</b>	<b>0</b>	<b>0</b>	<b>9</b>	<b>3</b>	<b>2</b>	<b>1</b>	<b>187</b>
<b>College of Education</b>																				
13.0403	Adult Education	0	0	1	0	0	0	2	0	0	0	6	4	0	0	0	0	0	0	13
13.1101	Counselor Education (MS)	0	0	0	0	0	0	4	0	0	0	24	2	0	0	1	0	0	0	31
13.1101	Counselor Education (EdS)	0	0	0	0	0	0	0	0	0	0	1	0	0	0	0	0	0	0	1
13.0401	Educ. Administration & Supv. (EdS)	0	0	0	0	0	0	2	1	0	0	3	3	0	0	0	0	0	0	9
13.0401	Educational Leadership (EdD)	0	0	0	0	0	0	0	0	0	0	7	1	0	0	0	0	0	0	8
13.1202	Elementary Education	0	0	0	0	0	0	6	0	0	0	30	0	0	0	0	0	0	0	36
13.1305	English, Secondary Education	0	0	0	0	0	0	0	0	0	0	7	2	0	0	1	0	0	0	10
13.1328	History, Education	0	0	0	0	0	0	0	0	0	0	1	1	0	0	0	0	0	0	2
13.0501	Instructional Technology (MS)	0	0	0	0	0	0	0	1	1	0	3	3	0	0	0	0	0	0	8
13.0501	Instructional Technology Education (MAEd)	0	0	0	0	0	0	2	1	1	0	51	8	0	0	3	0	0	0	66
25.0101	Library Science (MLS)	0	0	1	0	0	0	4	0	1	0	90	3	2	0	2	0	0	0	103
13.1299	Masters of Arts in Teaching	0	0	0	0	0	0	10	0	0	0	44	9	0	0	3	1	0	0	67
13.1311	Mathematics, Secondary Education	0	0	0	0	0	0	0	0	0	0	16	2	0	0	0	0	0	0	18
13.1203	Middle Grades Education	0	0	0	0	0	0	1	0	0	0	6	4	0	0	1	0	0	0	12
13.1315	Reading Education	0	0	0	0	0	0	3	0	0	0	31	4	0	0	3	0	0	0	41
13.0401	School Administration (MSA)	0	0	0	1	0	0	12	10	0	0	50	12	0	0	0	0	0	0	85
13.1316	Science Education (MAEd)	0	0	0	0	0	0	0	0	0	0	6	1	0	0	0	0	0	0	7
13.1011	Special Education, Learning Disabilities	0	0	0	0	0	0	0	0	0	0	8	2	0	0	0	0	0	0	10
13.1011	Special Education, Low Incidence Disabilities	0	0	0	0	0	0	1	0	0	0	7	0	0	0	0	0	0	0	8
13.1006	Special Education, Mental Retardation	0	0	0	0	0	0	0	0	0	0	6	0	0	0	0	0	0	0	6
13.1399	Teach. Educ., Spec. Acad. & Voc. Prog., Other	0	0	0	0	0	0	3	0	0	0	5	1	0	0	1	0	0	0	10
131319	Vocational Education	0	0	0	0	0	0	2	0	0	0	6	1	0	0	0	0	0	0	9
<b>CEDU Total</b>		<b>0</b>	<b>0</b>	<b>2</b>	<b>1</b>	<b>0</b>	<b>0</b>	<b>52</b>	<b>13</b>	<b>3</b>	<b>0</b>	<b>408</b>	<b>63</b>	<b>2</b>	<b>0</b>	<b>15</b>	<b>1</b>	<b>0</b>	<b>0</b>	<b>560</b>
<b>College of Fine Arts &amp; Communication</b>																				
13.1302	Art Education (K-12)	0	0	0	0	0	0	0	0	0	0	11	1	0	0	1	0	0	0	13
50.0702	Art, Fine/Studio Arts	0	0	0	0	0	0	0	0	1	0	5	5	0	0	0	0	0	0	11
09.0101	Communication/Communication Studies	0	0	0	0	0	0	1	1	0	0	2	3	0	0	0	0	0	0	7
13.1312	Music Education	0	0	0	0	0	0	0	0	0	0	4	4	0	0	0	0	0	0	8
50.0903	Music, Performance	0	0	1	0	0	0	1	0	0	0	3	5	0	0	3	1	1	0	15
<b>CFAC Total</b>		<b>0</b>	<b>0</b>	<b>1</b>	<b>0</b>	<b>0</b>	<b>0</b>	<b>2</b>	<b>1</b>	<b>1</b>	<b>0</b>	<b>25</b>	<b>18</b>	<b>0</b>	<b>0</b>	<b>4</b>	<b>1</b>	<b>1</b>	<b>0</b>	<b>54</b>
<b>College of Health &amp; Human Performance</b>																				
51.0913	Athletic Training (MS)	0	0	0	0	0	0	0	0	0	0	1	0	0	0	0	0	0	0	1
26.0999	Bioenergetics	0	0	0	0	0	0	0	0	0	0	0	2	0	0	0	0	0	0	2
51.2202	Environmental Health	0	0	0	0	0	0	1	0	0	0	1	3	0	0	0	0	0	0	6
31.0505	Exercise & Sports Science (MS)	0	0	0	1	0	0	1	1	0	0	8	12	0	0	1	0	0	0	24
13.1314	Physical Education (MAEd)	0	0	0	0	0	0	0	0	0	0	3	0	0	0	0	0	0	0	3
51.2207	Health Education	0	0	0	0	0	0	4	0	0	0	8	2	0	0	0	0	1	0	15
13.1307	Health Education (MAEd)	0	0	0	0	0	0	4	0	0	0	11	9	0	0	0	0	0	0	24
31.0301	Recreation and Park Administration	0	0	1	0	0	0	0	0	0	0	1	3	0	0	0	0	0	0	5
51.2309	Recreation Therapy Administration	0	0	0	0	0	0	0	0	0	0	1	1	0	0	0	0	0	0	2
<b>CHHP Total</b>		<b>0</b>	<b>0</b>	<b>1</b>	<b>1</b>	<b>0</b>	<b>0</b>	<b>10</b>	<b>1</b>	<b>0</b>	<b>0</b>	<b>34</b>	<b>32</b>	<b>0</b>	<b>0</b>	<b>1</b>	<b>0</b>	<b>1</b>	<b>1</b>	<b>82</b>
<b>College of Human Ecology</b>																				
13.1209	B-K Teacher Education (MAEd)	0	0	0	0	0	0	0	0	0	0	1	0	0	0	0	0	0	0	1
19.0707	Child Development & Family Relations	0	0	0	0	0	0	3	0	0	0	9	1	0	0	3	0	0	0	16
43.0104	Criminal Justice Studies	0	0	0	0	0	0	1	0	0	0	4	7	0	0	0	0	0	0	12

**2008-2009 Graduate Degrees  
by Unit, Major, Ethnicity, and Gender**

Unit	Am Indian Alaskan Nat		Asian		Nat Hawaiian Pacific Islander		Black or African Amer, Non-Hisp		Hispanic		White, Non-Hisp		Two or more races		Race & ethnicity unk		Non-Res Alien		All
	Women	Men	Women	Men	Women	Men	Women	Men	Women	Men	Women	Men	Women	Men	Women	Men	Women	Men	
13.1299 Family & Consumer Sciences Ed Licensure	0	0	0	0	0	0	0	0	0	0	1	0	0	0	0	0	0	0	1
51.1505 Marriage & Family Therapy (MS)	0	0	0	0	0	0	1	0	1	0	4	2	0	0	2	0	2	0	12
51.1505 Medical Family Therapy (PhD)	0	0	0	0	0	0	0	0	0	0	1	0	0	0	0	0	0	0	1
19.0501 Nutrition	0	0	0	0	0	0	1	0	0	0	5	1	0	0	0	0	0	0	7
44.0701 Social Work	0	0	1	1	0	0	15	5	0	0	41	10	0	0	1	0	3	0	77
<b>CHEC Total</b>	<b>0</b>	<b>0</b>	<b>1</b>	<b>1</b>	<b>0</b>	<b>0</b>	<b>21</b>	<b>5</b>	<b>1</b>	<b>0</b>	<b>66</b>	<b>21</b>	<b>0</b>	<b>0</b>	<b>6</b>	<b>0</b>	<b>5</b>	<b>0</b>	<b>127</b>
<b>College of Technology &amp; Computer Science</b>																			
11.0701 Computer Science	0	0	0	0	0	0	0	0	0	0	0	3	0	0	0	1	0	1	5
15.1001 Construction Management	0	0	0	0	0	0	0	0	0	0	1	2	0	0	0	0	0	0	3
51.2206 Occupational Safety	0	0	0	0	0	0	1	0	0	0	3	5	0	0	0	0	0	0	9
15.0612 Technology Systems	0	1	0	0	0	0	4	4	0	2	6	29	0	0	1	1	0	1	49
<b>CTCS Total</b>	<b>0</b>	<b>1</b>	<b>0</b>	<b>0</b>	<b>0</b>	<b>0</b>	<b>5</b>	<b>4</b>	<b>0</b>	<b>2</b>	<b>10</b>	<b>39</b>	<b>0</b>	<b>0</b>	<b>1</b>	<b>2</b>	<b>0</b>	<b>2</b>	<b>66</b>
<b>College of Arts &amp; Sciences</b>																			
45.0201 Anthropology	0	0	0	0	0	0	0	0	0	0	2	2	0	0	0	0	1	0	5
45.0602 Applied & Resource Economics	0	0	0	0	0	0	0	0	0	1	1	7	0	0	0	1	1	2	13
26.0101 Biology	0	0	0	0	0	0	0	1	1	0	4	7	0	0	0	0	1	0	14
26.0203 Biomedical Physics (PhD)	0	0	0	0	0	0	0	0	0	0	0	2	0	0	0	1	0	1	4
40.0501 Chemistry	0	0	0	0	0	0	0	0	0	0	2	4	0	0	1	0	0	0	7
30.9999 Coastal Resources Management (PhD)	0	0	0	0	0	0	0	0	0	0	1	5	0	0	0	0	0	1	7
23.0101 English	0	0	0	0	0	0	4	3	0	0	20	7	0	0	0	0	2	1	37
45.0701 Geography	0	0	0	0	0	0	1	0	0	0	2	5	0	0	0	0	0	0	8
40.0601 Geology	0	0	0	0	0	0	0	0	0	0	2	2	0	0	1	0	0	0	5
54.0101 History	0	0	0	0	0	0	0	0	0	0	1	4	0	0	0	0	0	0	5
05.9999 International Studies	0	0	1	0	0	0	0	1	0	0	3	0	0	0	1	0	0	1	7
30.9999 Maritime Studies	0	0	0	0	0	0	0	0	1	0	1	1	0	0	0	0	0	0	3
27.0101 Mathematics	0	0	0	0	0	0	0	0	0	0	2	5	0	0	0	0	0	1	8
26.0204 Molecular Biology & Biotechnology	0	0	0	0	0	0	0	0	0	0	0	3	0	0	0	0	0	0	3
40.0801 Physics	0	0	0	0	0	0	0	0	0	0	1	2	0	0	2	0	0	2	7
42.0201 Psychology, Clinical	0	0	0	0	0	0	0	0	0	0	6	0	0	0	0	0	0	0	6
42.0101 Psychology, General-Theoretic	0	0	2	0	0	0	1	0	0	0	15	3	1	0	1	0	0	0	23
42.1701 Psychology, School-Level II (CAS)	0	0	0	0	0	0	0	0	0	0	5	0	1	0	0	0	0	0	6
44.0401 Public Administration	0	0	0	0	0	0	0	2	0	0	4	5	0	0	1	0	1	0	13
45.1101 Sociology	0	0	0	0	0	0	0	0	0	0	2	1	0	0	0	0	1	0	4
<b>HCAS Total</b>	<b>0</b>	<b>0</b>	<b>3</b>	<b>0</b>	<b>0</b>	<b>0</b>	<b>6</b>	<b>7</b>	<b>2</b>	<b>1</b>	<b>74</b>	<b>65</b>	<b>2</b>	<b>0</b>	<b>7</b>	<b>2</b>	<b>7</b>	<b>9</b>	<b>185</b>
<b>College of Allied Health Sciences</b>																			
51.0204 Communication Sciences & Disorders (PhD)	0	0	0	0	0	0	0	0	0	0	3	1	0	0	0	0	0	0	4
51.2306 Occupational Therapy	0	0	0	0	0	0	1	0	0	0	16	2	0	0	1	0	0	0	20
51.2308 Physical Therapy (DPT)	0	0	0	0	0	0	0	0	1	0	20	10	0	0	2	0	0	0	33
51.0912 Physician Assistant Studies	0	0	1	0	0	0	2	0	0	0	18	8	0	0	1	0	0	0	30
51.2310 Rehabilitation Counseling (MS)	0	0	1	1	0	0	1	1	0	0	21	5	0	0	0	0	0	0	30
51.2310 Rehabilitation Counseling and Admin. (PhD)	0	0	0	0	0	0	0	0	0	0	1	0	0	0	0	0	0	0	1
51.0204 Speech, Language, & Auditory Pathology	0	0	0	0	0	0	2	1	2	0	32	2	0	0	1	0	1	0	41
51.1501 Substance Abuse & Clinical Counseling	0	0	1	1	0	0	1	1	0	0	20	7	0	0	0	0	0	0	31
51.2310 Vocational Evaluation (MS)	0	0	0	0	0	0	0	0	0	0	3	0	0	0	0	0	0	0	3
<b>SAHS Total</b>	<b>0</b>	<b>0</b>	<b>3</b>	<b>2</b>	<b>0</b>	<b>0</b>	<b>7</b>	<b>3</b>	<b>3</b>	<b>0</b>	<b>134</b>	<b>35</b>	<b>0</b>	<b>0</b>	<b>5</b>	<b>0</b>	<b>1</b>	<b>0</b>	<b>193</b>
<b>School of Medicine</b>																			
26.0401 Anatomy & Cell Biology (PhD)	0	0	0	0	0	0	1	0	0	0	1	0	0	0	0	0	0	0	2
26.9999 Interdisciplinary Biological Sciences (PhD)	0	0	0	0	0	0	0	0	0	0	0	2	0	0	0	1	0	1	4
51.1201 Medicine (MD)	2	2	1	3	0	0	5	2	0	0	23	24	0	0	0	1	1	1	65
26.0503 Microbiology & Immunology (PhD)	0	0	0	0	0	0	0	0	0	0	1	0	0	0	0	0	1	0	2

## 2008-2009 Graduate Degrees by Unit, Major, Ethnicity, and Gender

Unit	Am Indian Alaskan Nat		Asian		Nat Hawaiian Pacific Islander		Black or African Amer, Non-Hisp		Hispanic		White, Non-Hisp		Two or more races		Race & ethnicity unk		Non-Res Alien		All
	Women	Men	Women	Men	Women	Men	Women	Men	Women	Men	Women	Men	Women	Men	Women	Men	Women	Men	
26.0901 Physiology (PhD)	0	0	0	0	0	0	0	0	0	0	0	1	0	0	0	0	0	0	1
51.2201 Public Health (MPH)	0	0	1	0	0	0	3	3	0	0	15	5	0	0	0	1	1	3	32
<b>BSOM Total</b>	<b>2</b>	<b>2</b>	<b>2</b>	<b>3</b>	<b>0</b>	<b>0</b>	<b>9</b>	<b>5</b>	<b>0</b>	<b>0</b>	<b>40</b>	<b>32</b>	<b>0</b>	<b>0</b>	<b>0</b>	<b>3</b>	<b>3</b>	<b>5</b>	<b>106</b>
<b>College of Nursing</b>																			
51.1605 Adult Nurse Practitioner	0	0	0	0	0	0	0	0	0	0	1	0	0	0	0	0	0	0	1
51.1605 Family Nurse Practitioner	0	0	0	0	0	0	0	0	0	0	2	0	0	0	0	0	0	0	2
51.1606 Neonatal Nurse Practitioner	0	0	0	0	0	0	0	0	0	0	2	0	0	0	0	0	0	0	2
51.1608 Nursing (PhD)	0	0	0	0	0	0	0	0	0	0	1	0	0	0	0	0	0	0	1
51.1699 Nursing Education	0	0	0	0	0	0	0	0	0	0	1	0	0	0	0	0	0	0	1
51.1699 Nursing Science (MSN)	1	0	0	0	0	0	13	0	0	0	79	15	0	0	2	0	1	0	111
51.1699 Nursing Education	0	0	0	0	0	0	0	0	0	0	1	0	0	0	0	0	0	0	1
<b>SNUR Total</b>	<b>1</b>	<b>0</b>	<b>0</b>	<b>0</b>	<b>0</b>	<b>0</b>	<b>13</b>	<b>0</b>	<b>0</b>	<b>0</b>	<b>87</b>	<b>15</b>	<b>0</b>	<b>0</b>	<b>2</b>	<b>0</b>	<b>1</b>	<b>0</b>	<b>119</b>
<b>Grand Total (All Majors)</b>	<b>3</b>	<b>5</b>	<b>18</b>	<b>11</b>	<b>0</b>	<b>0</b>	<b>129</b>	<b>45</b>	<b>12</b>	<b>4</b>	<b>938</b>	<b>409</b>	<b>4</b>	<b>0</b>	<b>50</b>	<b>12</b>	<b>21</b>	<b>18</b>	<b>1679</b>

Source: Headcount enrollment, Student Data Files, Fall 2009

# Faculty & Staff

---

## Highlights

In the Fall 2009 semester:

- ECU employed 1,782 regular full-time and part-time faculty; a decrease of 1% from the previous year.
- 44% of the faculty were women.
- 18% of the faculty were ethnic minorities.
- 51% of the faculty were under the age of 50; the average age of faculty members of all ranks was 49.
- 32% of the faculty had more than 10 years of service with the university, while approximately one-half (46%) have fewer than 6 years of service. The average length of service was 9 years.
- 86% of non-administrative faculty (including temporary faculty but excluding SOM) were employed on a full-time basis, and 63% were tenured or on tenure track.
- The average salary for all faculty (excluding SOM), converted to a full-time, nine-month salary equivalent, ranged from \$61,500 for instructors to \$96,022 for professors. The average salary for all ranks (instructor through professor) was \$76,824.
- 33% of ECU's total workforce was faculty.
- 26% of the total workforce was ethnic minorities.
- ECU employed 3,207 (60%) women and 2,136 (40%) men.

## Full and Part-Time Faculty by Rank and Gender

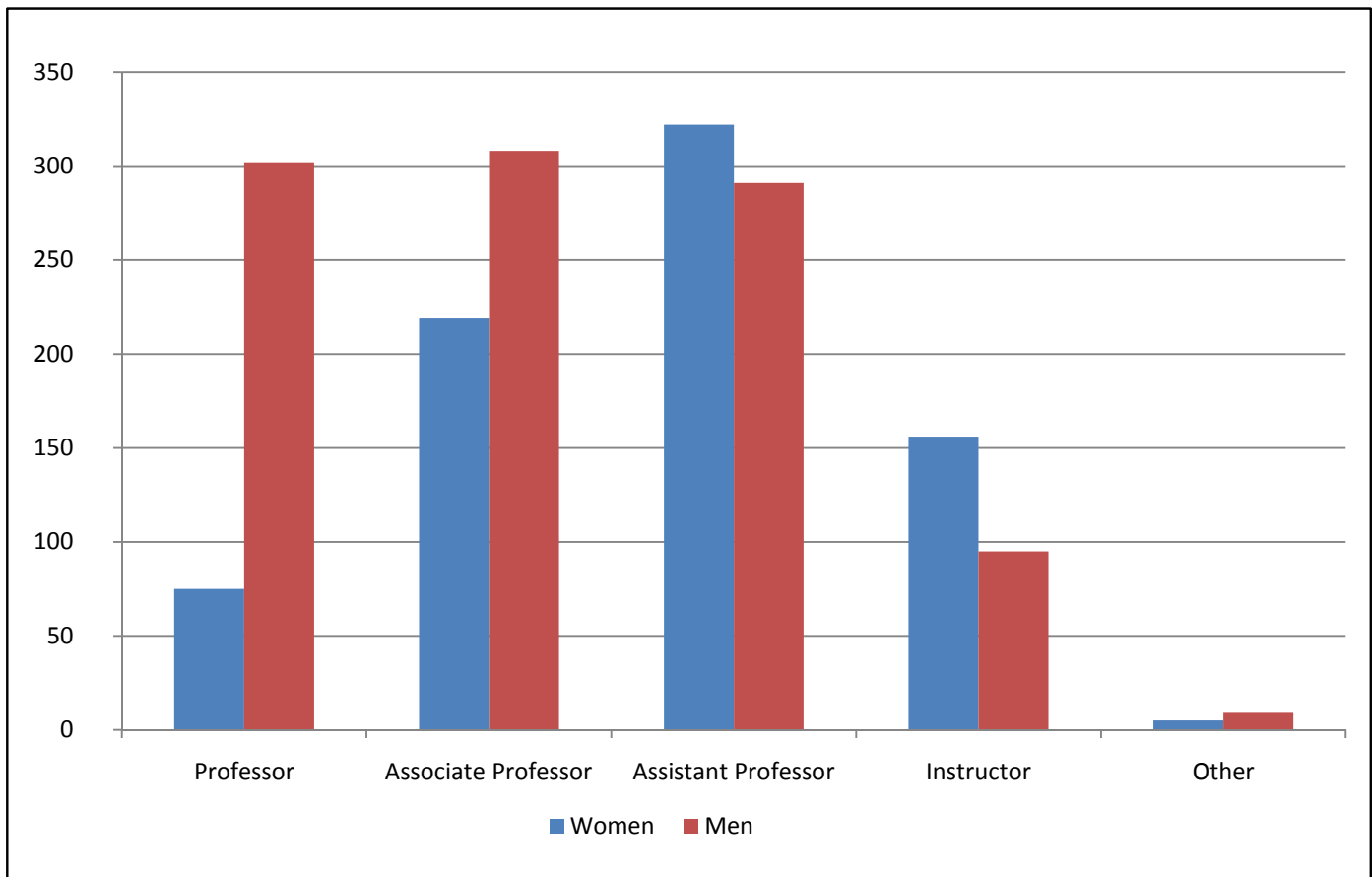

Rank	Women		Men		Total	
	N	% of Rank	N	% of Rank	N	% of Total
<b>Professor</b>	75	19.9%	302	80.1%	<b>377</b>	<b>21.2%</b>
<b>Associate Professor</b>	219	41.6%	308	58.4%	<b>527</b>	<b>29.6%</b>
<b>Assistant Professor</b>	322	52.5%	291	47.5%	<b>613</b>	<b>34.4%</b>
<b>Instructor</b>	156	62.2%	95	37.8%	<b>251</b>	<b>14.1%</b>
<b>Other</b>	5	35.7%	9	64.3%	<b>14</b>	<b>0.8%</b>
<b>Total</b>	<b>777</b>	<b>43.6%</b>	<b>1005</b>	<b>56.4%</b>	<b>1,782</b>	<b>100.0%</b>

Source: Personnel Data File, Fall 2009.

Note: Faculty headcount includes BSOM, but does not include temporary positions, ROTC faculty, or faculty serving as administrators.

## Full and Part-Time Faculty by Race/Ethnicity

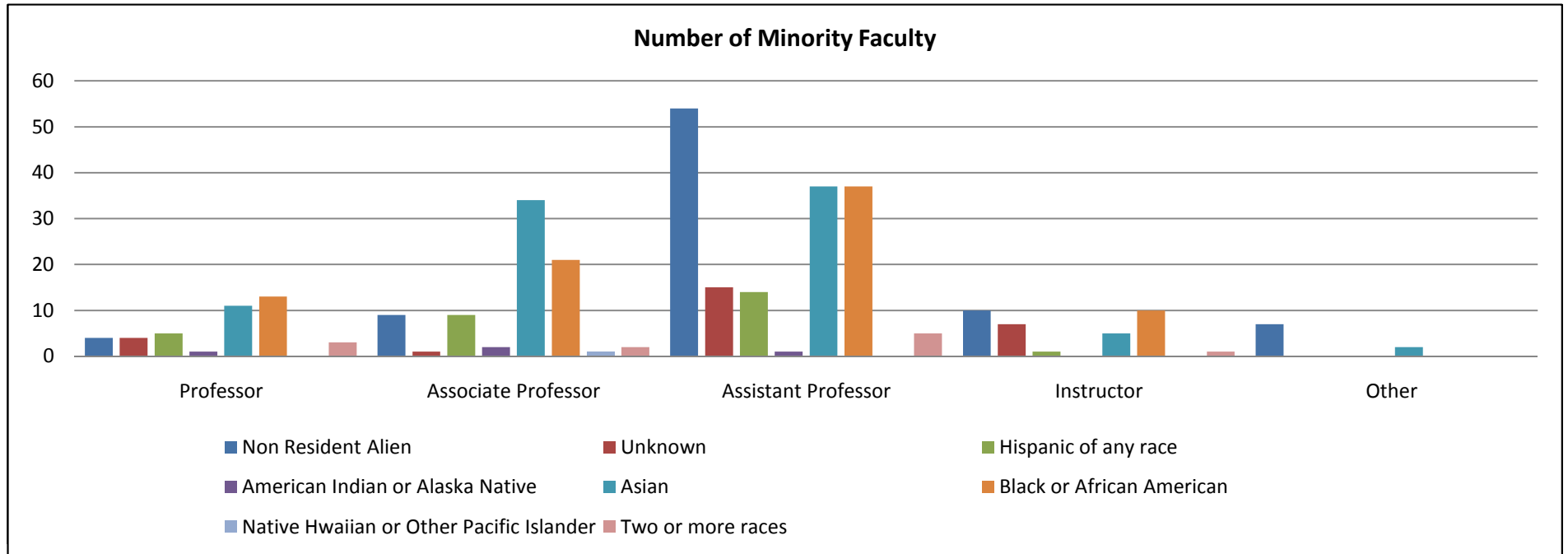

Rank	Non Resident Alien		Unknown		Hispanic of any race		American Indian or Alaska Native		Asian		Black or African American		Native Hwaiian or Other Pacific		White		Two or more races		Total	
	N	% of Rank	N	% of Rank	N	% of Rank	N	% of Rank	N	% of Rank	N	% of Rank	N	% of Rank	N	% of Rank	N	% of Rank	N	FTE
<b>Professor</b>	4	1.1%	4	1.1%	5	1.3%	1	0.3%	11	2.9%	13	3.4%	0	0.0%	336	89.1%	3	0.8%	<b>377</b>	<b>363.9</b>
<b>Associate Professor</b>	9	1.7%	1	0.2%	9	1.7%	2	0.4%	34	6.5%	21	4.0%	1	0.2%	448	85.0%	2	0.4%	<b>527</b>	<b>520.5</b>
<b>Assistant Professor</b>	54	8.8%	15	2.4%	14	2.3%	1	0.2%	37	6.0%	37	6.0%	0	0.0%	450	73.4%	5	0.8%	<b>613</b>	<b>605.4</b>
<b>Instructor</b>	10	4.0%	7	2.8%	1	0.4%	0	0.0%	5	2.0%	10	4.0%	0	0.0%	217	86.5%	1	0.4%	<b>251</b>	<b>240.3</b>
<b>Other</b>	7	50.0%	0	0.0%	0	0.0%	0	0.0%	2	14.3%	0	0.0%	0	0.0%	5	35.7%	0	0.0%	<b>14</b>	<b>14.0</b>
<b>Total and % of Total</b>	<b>84</b>	<b>4.7%</b>	<b>27</b>	<b>1.5%</b>	<b>29</b>	<b>1.6%</b>	<b>4</b>	<b>0.2%</b>	<b>89</b>	<b>5.0%</b>	<b>81</b>	<b>4.5%</b>	<b>1</b>	<b>0.1%</b>	<b>1,456</b>	<b>81.7%</b>	<b>11</b>	<b>0.6%</b>	<b>1,782</b>	<b>1,744.1</b>

Source: Personnel Data File, Fall 2009.

Note: Faculty headcount includes BSOM, but does not include temporary positions, ROTC faculty, or faculty serving as administrators.

Note: Race/Ethnicity reported using the new race/ethnicity categories as required by IPEDS.

## Full and Part-Time Faculty by Age Interval

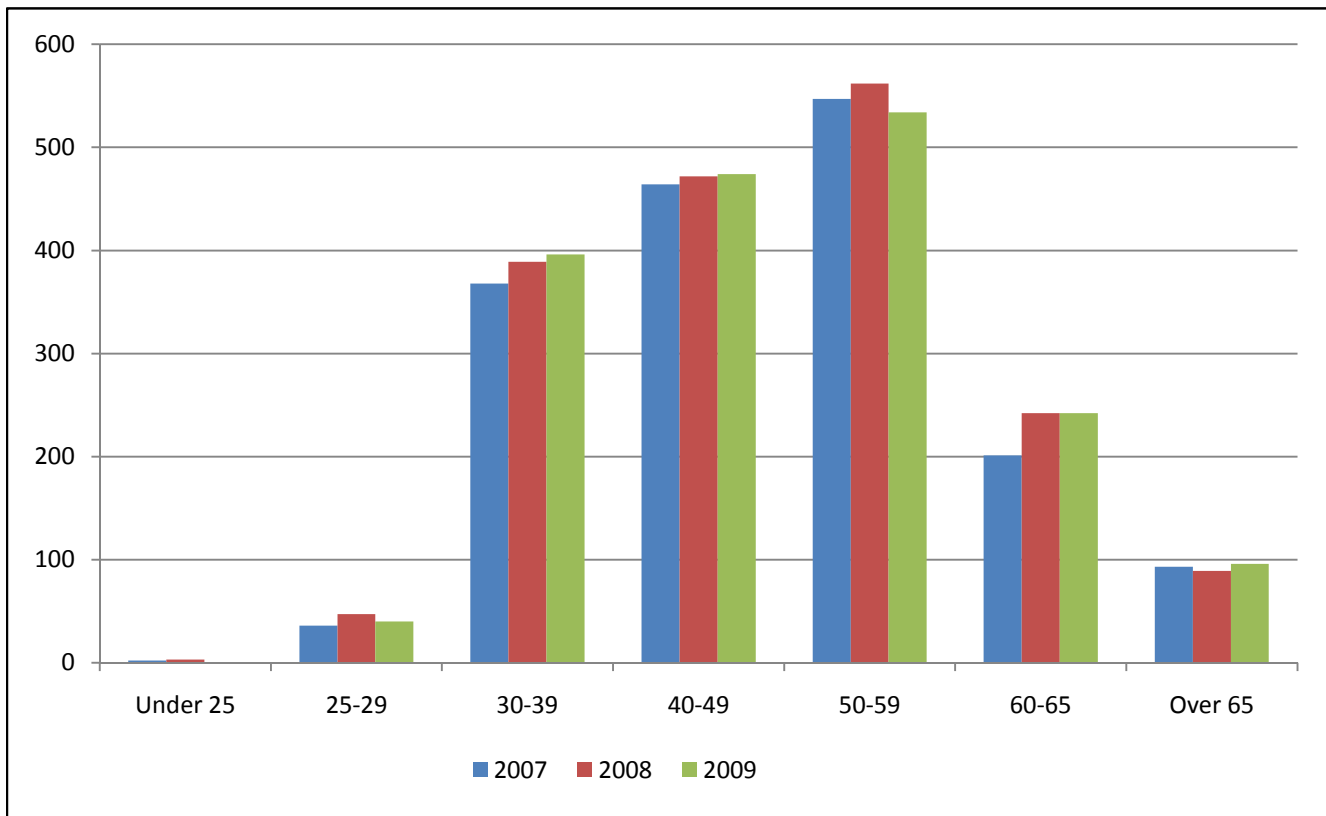

Age Interval	2007		2008		2009	
	N	% of Total	N	% of Total	N	% of Total
<b>Under 25</b>	2	0.1%	3	0.2%	0	0.0%
<b>25-29</b>	36	2.1%	47	2.6%	40	2.2%
<b>30-39</b>	368	21.5%	389	21.6%	396	22.2%
<b>40-49</b>	464	27.1%	472	26.2%	474	26.6%
<b>50-59</b>	547	32.0%	562	31.2%	534	30.0%
<b>60-65</b>	201	11.7%	242	13.4%	242	13.6%
<b>Over 65</b>	93	5.4%	89	4.9%	96	5.4%
<b>Total</b>	<b>1,711</b>	<b>100.0%</b>	<b>1,804</b>	<b>100.0%</b>	<b>1,782</b>	<b>100.0%</b>

Source: Personnel Data Files, Fall 2007 through 2009.

Note: Faculty headcount includes BSOM, but does not include temporary positions, ROTC faculty, or faculty serving as administrators.



## Full and Part-Time Faculty Average Age by Rank and Gender

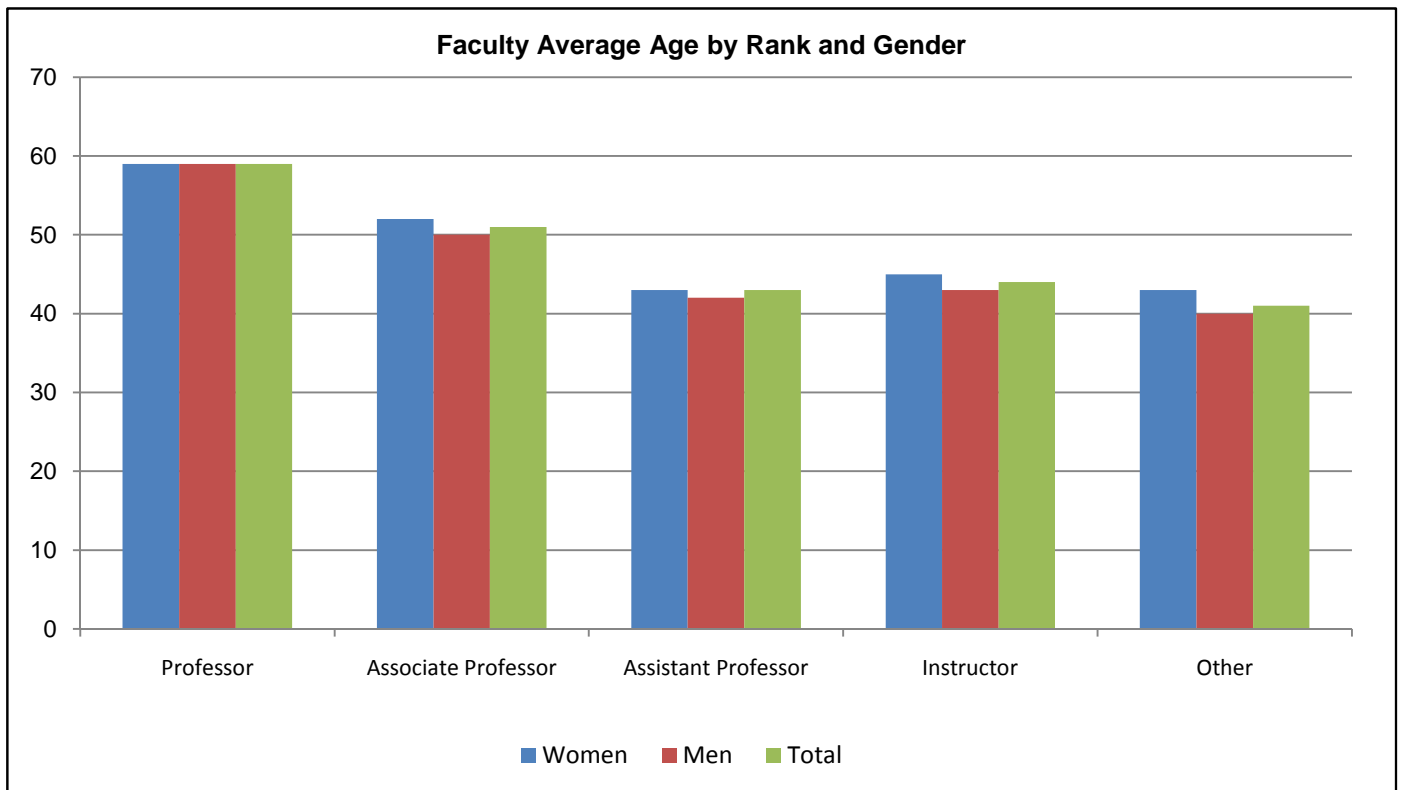

Rank	Women		Men		Total	
	N	Average Age	N	Average Age	N	Average Age
<b>Professor</b>	75	59	302	59	377	59
<b>Associate Professor</b>	219	52	308	50	527	51
<b>Assistant Professor</b>	322	43	291	42	613	43
<b>Instructor</b>	156	45	95	43	251	44
<b>Other</b>	5	43	9	40	14	41
<b>All Ranks</b>	<b>777</b>	<b>47</b>	<b>1005</b>	<b>50</b>	<b>1,782</b>	<b>49</b>

Source: Personnel Data File, Fall 2009.

Note: Faculty headcount includes BSOM, but does not include temporary positions, ROTC faculty, or faculty serving as administrators.

## Full and Part-Time Faculty by Years of Service

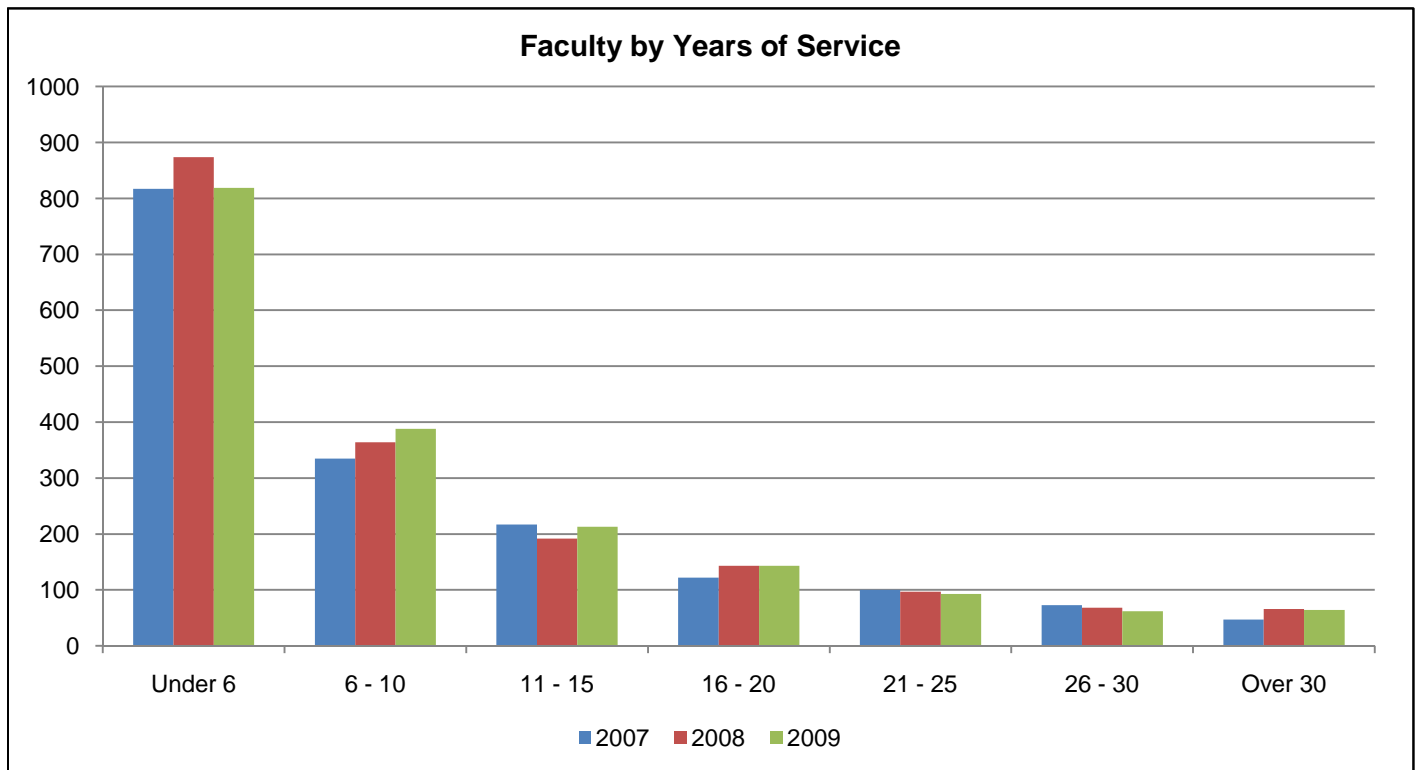

Years of Service	2007		2008		2009	
	N	% of Total	N	% of Total	N	% of Total
<b>Under 6</b>	817	47.7%	874	48.4%	819	46.0%
<b>6 - 10</b>	335	19.6%	364	20.2%	388	21.8%
<b>11 - 15</b>	217	12.7%	192	10.6%	213	12.0%
<b>16 - 20</b>	122	7.1%	143	7.9%	143	8.0%
<b>21 - 25</b>	100	5.8%	97	5.4%	93	5.2%
<b>26 - 30</b>	73	4.3%	68	3.8%	62	3.5%
<b>Over 30</b>	47	2.7%	66	3.7%	64	3.6%
<b>Total</b>	<b>1,711</b>	<b>100.0%</b>	<b>1,804</b>	<b>100.0%</b>	<b>1,782</b>	<b>100.0%</b>

Source: Personnel Data Files, Fall 2007 through 2009.

Note: Faculty headcount includes BSOM, but does not include temporary positions, ROTC faculty, or faculty serving as administrators.

## Full and Part-Time Faculty Average Years of Service by Rank and Gender

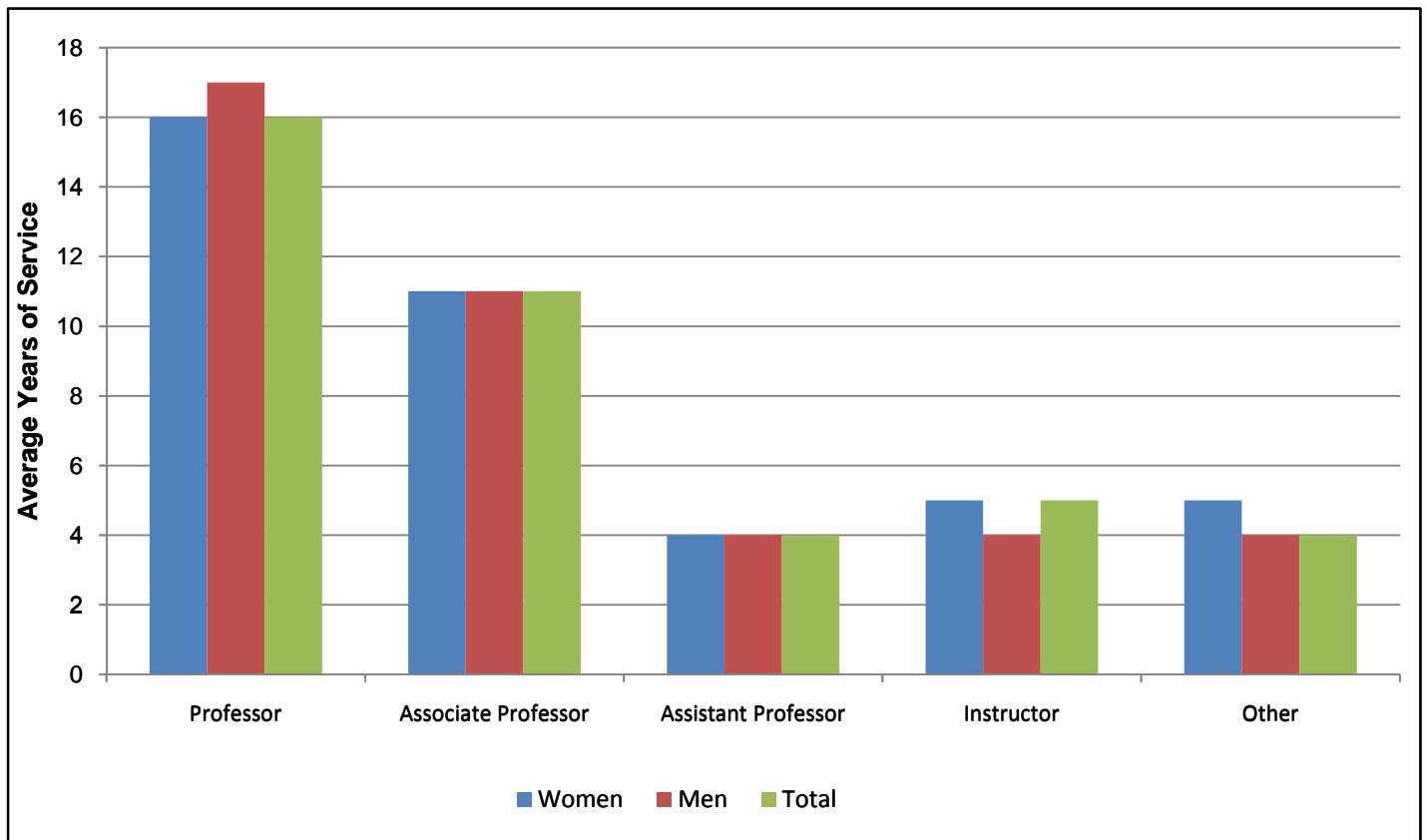

Rank	Women		Men		Total	
	N	Average Years	N	Average Years	N	Average Years
Professor	75	16	302	17	377	16
Associate Professor	219	11	308	11	527	11
Assistant Professor	322	4	291	4	613	4
Instructor	156	5	95	4	251	5
Other	5	5	9	4	14	4
<b>All Ranks</b>	<b>777</b>	<b>7</b>	<b>1005</b>	<b>10</b>	<b>1,782</b>	<b>9</b>

Source: Personnel Data File, Fall 2009.

Note: Faculty headcount includes BSOM, but does not include temporary positions, ROTC faculty, or faculty serving as administrators.

**Full and Part Time Faculty by Unit and Tenure Status  
Fall 2009**

Unit	Tenured		On Tenure Track		Not on Tenure Track		Retired		Total		Percent Tenured
	N	FTE	N	FTE	N	FTE	N	FTE	N	FTE	
<b>Business</b>	45	45.00	36	36.00	32	31.50	0	0.00	113	112.50	39.8%
<b>Education</b>	57	57.00	53	53.00	29	28.00	4	2.00	143	140.00	39.9%
<b>Fine Arts &amp; Communication</b>	82	81.50	39	39.00	23	20.90	4	2.00	148	143.40	55.4%
<b>Health &amp; Human Performance</b>	38	38.00	23	23.00	26	26.00	0	0.00	87	87.00	43.7%
<b>Human Ecology</b>	38	38.00	39	39.00	13	13.00	0	0.00	90	90.00	42.2%
<b>Technology &amp; Computer Science</b>	24	24.00	28	28.00	21	21.00	0	0.00	73	73.00	32.9%
<b>Arts and Sciences</b>	228	226.75	106	106.00	119	115.75	4	2.00	457	450.50	49.9%
Anthropology	10	10.00	4	4.00	4	4.00	0	0.00	18	18.00	55.6%
Biology	21	21.00	9	9.00	9	9.00	0	0.00	39	39.00	53.8%
Chemistry	12	12.00	5	5.00	8	8.00	0	0.00	25	25.00	48.0%
Economics	11	11.00	4	4.00	3	3.00	0	0.00	18	18.00	61.1%
English	34	33.25	17	17.00	36	35.00	0	0.00	87	85.25	39.1%
Foreign Lang. & Literatures	17	17.00	9	9.00	12	11.00	0	0.00	38	37.00	44.7%
Geography	13	13.00	5	5.00	3	3.00	0	0.00	21	21.00	61.9%
Geology	7	7.00	7	7.00	2	2.00	0	0.00	16	16.00	43.8%
History	19	19.00	8	8.00	5	4.75	1	0.50	33	32.25	57.6%
Mathematics	16	16.00	4	4.00	24	23.25	0	0.00	44	43.25	36.4%
Philosophy	12	12.00	3	3.00	4	4.00	0	0.00	19	19.00	63.2%
Physics	14	14.00	1	1.00	2	2.00	1	0.50	18	17.50	77.8%
Political Science	9	9.00	11	11.00	1	1.00	0	0.00	21	21.00	42.9%
Psychology	17	17.00	15	15.00	4	4.00	1	0.50	37	36.50	45.9%
Sociology	16	15.50	4	4.00	2	1.75	1	0.50	23	21.75	69.6%
<b>Allied Health Sciences</b>	38	38.00	22	22.00	17	16.30	1	0.50	78	76.80	48.7%
<b>Medicine</b>	154	153.80	81	81.00	210	195.60	4	2.00	449	432.40	34.3%
<b>Nursing</b>	23	23.00	8	8.00	57	50.54	0	0.00	88	81.54	26.1%
<b>East Campus Library</b>	14	14.00	21	21.00	0	0.00	0	0.00	35	35.00	40.0%
<b>West Campus Library</b>	4	4.00	1	1.00	6	6.00	0	0.00	11	11.00	36.4%
<b>Other</b>	5	5.00	2	2.00	3	3.00	0	0.00	10	10.00	50.0%
<b>Grand Total</b>	<b>750</b>	<b>748.05</b>	<b>459</b>	<b>459.00</b>	<b>556</b>	<b>527.59</b>	<b>17</b>	<b>8.50</b>	<b>1,782</b>	<b>1,743.14</b>	<b>42.1%</b>
<b>Percentage of Total</b>	<b>42.1%</b>	<b>42.9%</b>	<b>25.8%</b>	<b>26.3%</b>	<b>31.2%</b>	<b>30.3%</b>	<b>1.0%</b>	<b>0.5%</b>	<b>100.0%</b>		

Source: Personnel Data File, Fall 2009.

Note: Faculty count does not include ROTC faculty, temporary positions, or faculty serving as administrators.

Note: Retired faculty includes faculty who were tenured or on tenure track, but are now retired or in phased retirement.

**Faculty FTE (Full-Time Equivalent)  
by Unit, Gender, and Full or Part-Time Status**

Unit	Women		Men		Total FTE
	Full-Time FTE	Part-Time FTE	Full-Time FTE	Part-Time FTE	
<b>Business</b>	42.0	0.0	70.0	0.5	<b>112.50</b>
<b>Education</b>	84.0	2.5	52.0	1.5	<b>140.00</b>
<b>Fine Arts &amp; Communication</b>	61.0	2.5	78.0	1.9	<b>143.40</b>
<b>Health &amp; Human Performance</b>	39.0	0.0	48.0	0.0	<b>87.00</b>
<b>Human Ecology</b>	58.0	0.0	32.0	0.0	<b>90.00</b>
<b>Technology &amp; Computer Science</b>	14.0	0.0	59.0	0.0	<b>73.00</b>
<b>Arts and Sciences</b>	158.0	3.5	285.0	4.0	<b>450.50</b>
Anthropology	9.0	0.0	9.0	0.0	<b>18.00</b>
Biology	10.0	0.0	29.0	0.0	<b>39.00</b>
Chemistry	6.0	0.0	19.0	0.0	<b>25.00</b>
Economics	2.0	0.0	16.0	0.0	<b>18.00</b>
English	47.0	0.5	37.0	0.8	<b>85.25</b>
Foreign Languages & Literatures	17.0	1.0	19.0	0.0	<b>37.00</b>
Geography	6.0	0.0	15.0	0.0	<b>21.00</b>
Geology	4.0	0.0	12.0	0.0	<b>16.00</b>
History	7.0	0.0	24.0	1.3	<b>32.25</b>
Mathematics	12.0	1.3	30.0	0.0	<b>43.25</b>
Philosophy	1.0	0.0	18.0	0.0	<b>19.00</b>
Physics	1.0	0.0	16.0	0.5	<b>17.50</b>
Political Science	8.0	0.0	13.0	0.0	<b>21.00</b>
Psychology	20.0	0.0	16.0	0.5	<b>36.50</b>
Sociology	8.0	0.8	12.0	1.0	<b>21.75</b>
<b>Allied Health Sciences</b>	42.0	0.3	34.0	0.5	<b>76.80</b>
<b>Medicine</b>	132.0	10.0	278.0	12.4	<b>432.40</b>
<b>Nursing</b>	69.0	5.5	7.0	0.0	<b>81.54</b>
<b>East Campus Library</b>	18.0	0.0	17.0	0.0	<b>35.00</b>
<b>West Campus Library</b>	9.0	0.0	2.0	0.0	<b>11.00</b>
<b>Other</b>	6.0	0.0	4.0	0.0	<b>10.00</b>
<b>Grand Total</b>	<b>732.0</b>	<b>24.3</b>	<b>966.0</b>	<b>20.8</b>	<b>1743.14</b>
<b>Percentage of Total</b>	<b>42.0%</b>	<b>1.4%</b>	<b>55.4%</b>	<b>1.2%</b>	

Source: Personnel Data File, Fall 2009.

Note: Faculty FTE does not include temporary positions, ROTC faculty, or faculty serving as administrators.

Note: Faculty counts are based on home department assignments as recorded in the Personnel Data File, and are calculated in conformance to UNC-GA policy, which assumes that one faculty member does not exceed one full-time equivalent (FTE).

## Longitudinal Profile of Faculty Tenure Status (Brody School of Medicine Excluded)

Year	Type of Employee	Tenured					On Tenure Track					Not on Tenure Track					Total	
		Full-time		Part-time			Full-time		Part-time			Full-time		Part-time				
		N	% Row FTE	N	FTE	% Row FTE	N	FTE	N	FTE	% Row FTE	N	FTE	N	FTE	% Row FTE		
2009	Faculty	593	42.3%	3	1.3	0.09%	378	26.9%	0	0.0	0.00%	349	24.9%	207	81.6	5.81%	1,530	1,402.8
	Admin.	36	100.0%	0	0.0	0.00%	0	0.0%	0	0.0	0.00%	0	0.0%	0	0.0	0.00%	36	36.0
	<b>Total</b>	<b>629</b>	<b>43.7%</b>	<b>3</b>	<b>1.3</b>	<b>0.09%</b>	<b>378</b>	<b>26.3%</b>	<b>0</b>	<b>0.0</b>	<b>0.00%</b>	<b>349</b>	<b>24.3%</b>	<b>207</b>	<b>81.6</b>	<b>5.67%</b>	<b>1,566</b>	<b>1,438.8</b>
2008	Faculty	559	38.3%	5	2.0	0.14%	419	28.7%	1	0.0	0.00%	361	24.8%	292	116.6	8.00%	1,637	1,457.6
	Admin.	24	100.0%	0	0.0	0.00%	0	1.0%	0	0.0	0.00%	0	0.0%	0	0.0	0.00%	24	24.0
	<b>Total</b>	<b>583</b>	<b>39.3%</b>	<b>5</b>	<b>2.0</b>	<b>0.14%</b>	<b>419</b>	<b>28.3%</b>	<b>1</b>	<b>0.0</b>	<b>0.00%</b>	<b>361</b>	<b>24.4%</b>	<b>292</b>	<b>116.6</b>	<b>7.87%</b>	<b>1,661</b>	<b>1,481.6</b>
2007	Faculty	514	37.2%	1	0.3	0.02%	393	28.5%	3	1.3	0.09%	361	26.1%	274	111.6	8.08%	1,546	1,381.2
	Admin.	38	95.0%	0	0.0	0.00%	1	1.0%	0	0.0	0.00%	1	2.5%	0	0.0	0.00%	40	40.0
	<b>Total</b>	<b>552</b>	<b>38.8%</b>	<b>1</b>	<b>0.3</b>	<b>0.02%</b>	<b>394</b>	<b>27.7%</b>	<b>3</b>	<b>1.3</b>	<b>0.09%</b>	<b>362</b>	<b>25.5%</b>	<b>274</b>	<b>111.6</b>	<b>7.85%</b>	<b>1,586</b>	<b>1,421.2</b>
2006	Faculty	446	34.3%	6	4.0	0.31%	376	28.9%	8	5.3	0.41%	371	28.5%	253	99.0	7.61%	1,460	1,301.4
	Admin.	55	79.3%	1	0.8	1.21%	3	3.0%	0	0.0	0.00%	10	14.4%	1	0.5	0.72%	70	69.3
	<b>Total</b>	<b>501</b>	<b>36.6%</b>	<b>7</b>	<b>4.9</b>	<b>0.35%</b>	<b>379</b>	<b>27.6%</b>	<b>8</b>	<b>5.3</b>	<b>0.39%</b>	<b>381</b>	<b>27.8%</b>	<b>254</b>	<b>99.5</b>	<b>7.26%</b>	<b>1,530</b>	<b>1,370.7</b>
2005	Faculty	448	37.1%	14	8.1	0.67%	325	26.9%	6	3.7	0.31%	331	27.4%	239	92.1	7.62%	1,363	1,207.9
	Admin.	61	72.7%	2	1.3	1.60%	2	2.4%	0	0.0	0.00%	19	22.6%	1	0.6	0.71%	85	83.9
	<b>Total</b>	<b>509</b>	<b>39.4%</b>	<b>16</b>	<b>9.4</b>	<b>0.73%</b>	<b>327</b>	<b>25.3%</b>	<b>6</b>	<b>3.7</b>	<b>0.29%</b>	<b>350</b>	<b>27.1%</b>	<b>240</b>	<b>92.7</b>	<b>7.17%</b>	<b>1,448</b>	<b>1,291.8</b>
2004	Faculty	440	37.8%	10	5.3	0.45%	317	27.2%	3	1.9	0.16%	322	27.7%	192	78.3	6.72%	1,284	1,164.5
	Admin.	55	70.9%	0	0.0	0.00%	3	3.9%	0	0.0	0.00%	19	24.5%	1	0.6	0.77%	78	77.6
	<b>Total</b>	<b>495</b>	<b>39.9%</b>	<b>10</b>	<b>5.3</b>	<b>0.42%</b>	<b>320</b>	<b>25.8%</b>	<b>3</b>	<b>1.9</b>	<b>0.15%</b>	<b>341</b>	<b>27.5%</b>	<b>193</b>	<b>78.9</b>	<b>6.35%</b>	<b>1,362</b>	<b>1,242.1</b>
2003	Faculty	411	37.4%	17	8.9	0.81%	310	28.2%	5	3.1	0.28%	304	27.7%	156	62.0	5.64%	1,203	1,098.9
	Admin.	60	70.8%	1	0.5	0.59%	3	3.5%	0	0.0	0.00%	19	22.4%	3	2.3	2.70%	86	84.8
	<b>Total</b>	<b>471</b>	<b>39.8%</b>	<b>18</b>	<b>9.4</b>	<b>0.79%</b>	<b>313</b>	<b>26.4%</b>	<b>5</b>	<b>3.1</b>	<b>0.26%</b>	<b>323</b>	<b>27.3%</b>	<b>159</b>	<b>64.3</b>	<b>5.43%</b>	<b>1,289</b>	<b>1,183.7</b>
2002	Faculty	404	39.8%	15	7.8	0.76%	231	22.7%	5	4.1	0.41%	315	31.0%	146	54.4	5.35%	1,116	1,016.3
	Admin.	49	70.4%	1	0.5	0.72%	4	5.8%	0	0.0	0.00%	13	18.7%	5	3.1	4.40%	72	69.6
	<b>Total</b>	<b>453</b>	<b>41.7%</b>	<b>16</b>	<b>8.3</b>	<b>0.76%</b>	<b>235</b>	<b>21.6%</b>	<b>5</b>	<b>4.1</b>	<b>0.38%</b>	<b>328</b>	<b>30.2%</b>	<b>151</b>	<b>57.5</b>	<b>5.29%</b>	<b>1,188</b>	<b>1,085.9</b>
2001	Faculty	401	40.6%	16	6.6	0.66%	231	23.4%	1	0.8	0.08%	285	28.9%	161	62.8	6.36%	1,095	987.1
	Admin.	48	75.1%	3	1.0	1.56%	4	6.3%	0	0.0	0.00%	8	12.5%	5	2.9	4.60%	68	63.9
	<b>Total</b>	<b>449</b>	<b>42.7%</b>	<b>19</b>	<b>7.6</b>	<b>0.72%</b>	<b>235</b>	<b>22.4%</b>	<b>1</b>	<b>0.8</b>	<b>0.07%</b>	<b>293</b>	<b>27.9%</b>	<b>166</b>	<b>65.8</b>	<b>6.26%</b>	<b>1,163</b>	<b>1,051.1</b>
2000	Faculty	408	42.1%	4	1.8	0.18%	224	23.1%	0	0.0	0.00%	258	26.6%	192	78.2	8.06%	1,086	969.9
	Admin.	54	67.4%	4	2.1	2.62%	6	7.5%	0	0.0	0.00%	17	21.2%	2	1.0	1.25%	83	80.1
	<b>Total</b>	<b>462</b>	<b>44.0%</b>	<b>8</b>	<b>3.9</b>	<b>0.37%</b>	<b>230</b>	<b>21.9%</b>	<b>0</b>	<b>0.0</b>	<b>0.00%</b>	<b>275</b>	<b>26.2%</b>	<b>194</b>	<b>79.2</b>	<b>7.54%</b>	<b>1,169</b>	<b>1,050.0</b>

Source: Personnel Data Files, Fall 2000 through Fall 2009; totals may be inexact due to rounding.

Note: Total faculty shown in this table may differ from other IPAR tables due to the inclusion of temporary faculty and faculty in administrative positions. Faculty who meet the following criteria are included: currently employed in an EPA position; coded as Faculty or Administrator with rank of Professor, Associate Professor, Assistant Professor, Instructor, or Lecturer; and have a rank modifier database value of None, Distinguished, Clinical, Research, Librarian, Visiting, Visiting Distinguished, Visiting Librarian, or Teaching.

Note: Tenured and tenure-track faculty who are on leave-without-pay to work on other projects or grants are included. Not on Tenure Track includes faculty who were tenured or on tenure track but are now retired but still teaching, or are in the phased retirement program. In 2009 the part-time, not on tenure track total includes 19 faculty (9.00 FTE) that are retired, or on phased retirement in the Faculty line.

Note: Faculty count excludes BSOM, School of Dentistry, and ROTC faculty.

## Longitudinal Profile of Faculty Tenure Status (All ECU Units Included)

Year	Type of Employee	Tenured					On Tenure Track					Not on Tenure Track					Total	
		Full-time		Part-time			Full-time		Part-time			Full-time		Part-time				
		N	% Row FTE	N	FTE	% Row FTE	N	FTE	N	FTE	% Row FTE	N	FTE	N	FTE	% Row FTE		
2009	Faculty	745	40.8%	5	3.1	0.2%	459	25.1%	0	0.0	0.0%	515	28.2%	254	104.2	5.7%	1,978	1,826.2
	Admin.	47	97.9%	0	0.0	0.0%	0	0.0%	0	0.0	0.0%	1	2.1%	0	0.0	0.0%	48	48.0
	<b>Total</b>	<b>792</b>	<b>42.3%</b>	<b>5</b>	<b>3.1</b>	<b>0.2%</b>	<b>459</b>	<b>24.5%</b>	<b>0</b>	<b>0.0</b>	<b>0.0%</b>	<b>516</b>	<b>27.5%</b>	<b>254</b>	<b>104.2</b>	<b>5.6%</b>	<b>2,026</b>	<b>1,874.2</b>
2008	Faculty	720	38.4%	10	4.3	0.2%	478	25.5%	1	0.0	0.0%	523	27.9%	350	149.1	8.0%	2,082	1,874.3
	Admin.	29	100.0%	0	0.0	0.0%	0	0.0%	0	0.0	0.0%	0	0.0%	0	0.0	0.0%	29	29.0
	<b>Total</b>	<b>749</b>	<b>39.4%</b>	<b>10</b>	<b>4.3</b>	<b>0.2%</b>	<b>478</b>	<b>25.1%</b>	<b>1</b>	<b>0.0</b>	<b>0.0%</b>	<b>523</b>	<b>27.5%</b>	<b>350</b>	<b>149.1</b>	<b>7.8%</b>	<b>2,111</b>	<b>1,903.3</b>
2007	Faculty	664	37.5%	6	3.5	0.2%	449	25.4%	6	3.9	0.2%	506	28.6%	324	143.3	8.1%	1,955	1,769.7
	Admin.	48	92.3%	0	0.0	0.0%	2	3.8%	0	0.0	0.0%	2	3.8%	0	0.0	0.0%	52	52.0
	<b>Total</b>	<b>712</b>	<b>39.1%</b>	<b>6</b>	<b>3.5</b>	<b>0.2%</b>	<b>451</b>	<b>24.8%</b>	<b>6</b>	<b>3.9</b>	<b>0.2%</b>	<b>508</b>	<b>27.9%</b>	<b>324</b>	<b>143.3</b>	<b>7.9%</b>	<b>2,007</b>	<b>1,821.7</b>
2006	Faculty	571	33.9%	36	25.3	1.5%	434	25.8%	16	10.0	0.6%	507	30.1%	315	135.3	8.0%	1,879	1,682.6
	Admin.	75	80.8%	5	3.3	3.6%	3	3.2%	0	0.0	0.0%	11	11.8%	1	0.5	0.5%	95	92.8
	<b>Total</b>	<b>646</b>	<b>36.4%</b>	<b>41</b>	<b>28.6</b>	<b>1.6%</b>	<b>437</b>	<b>24.6%</b>	<b>16</b>	<b>10.0</b>	<b>0.6%</b>	<b>518</b>	<b>29.2%</b>	<b>316</b>	<b>135.8</b>	<b>7.7%</b>	<b>1,974</b>	<b>1,775.4</b>
2005	Faculty	557	35.2%	39	26.9	1.7%	395	25.0%	19	11.8	0.7%	461	29.2%	299	128.9	8.2%	1,770	1,580.6
	Admin.	80	73.7%	5	2.9	2.7%	3	2.8%	0	0.0	0.0%	22	20.3%	1	0.6	0.6%	111	108.5
	<b>Total</b>	<b>637</b>	<b>37.7%</b>	<b>44</b>	<b>29.8</b>	<b>1.8%</b>	<b>398</b>	<b>23.6%</b>	<b>19</b>	<b>11.8</b>	<b>0.7%</b>	<b>483</b>	<b>28.6%</b>	<b>300</b>	<b>129.5</b>	<b>7.7%</b>	<b>1,881</b>	<b>1,689.1</b>
2004	Faculty	560	36.9%	29	19.5	1.3%	379	25.0%	15	10.8	0.7%	445	29.3%	236	103.1	6.8%	1,664	1,517.3
	Admin.	74	73.8%	2	0.7	0.6%	3	3.0%	0	0.0	0.0%	22	21.9%	1	0.6	0.6%	102	100.3
	<b>Total</b>	<b>634</b>	<b>39.2%</b>	<b>31</b>	<b>20.1</b>	<b>1.2%</b>	<b>382</b>	<b>23.6%</b>	<b>15</b>	<b>10.8</b>	<b>0.7%</b>	<b>467</b>	<b>28.9%</b>	<b>237</b>	<b>103.7</b>	<b>6.4%</b>	<b>1,766</b>	<b>1,617.6</b>
2003	Faculty	528	36.4%	36	23.7	1.6%	381	26.3%	12	7.8	0.5%	420	28.9%	205	90.8	6.3%	1,582	1,451.3
	Admin.	79	73.2%	2	0.6	0.6%	4	3.7%	0	0.0	0.0%	22	20.4%	3	2.3	2.1%	110	107.9
	<b>Total</b>	<b>607</b>	<b>38.9%</b>	<b>38</b>	<b>24.3</b>	<b>1.6%</b>	<b>385</b>	<b>24.7%</b>	<b>12</b>	<b>7.8</b>	<b>0.5%</b>	<b>442</b>	<b>28.3%</b>	<b>208</b>	<b>93.1</b>	<b>6.0%</b>	<b>1,692</b>	<b>1,559.2</b>
2002	Faculty	524	38.1%	26	14.4	1.0%	311	22.6%	14	11.4	0.8%	431	31.3%	196	84.3	6.1%	1,502	1,376.1
	Admin.	71	68.2%	4	2.5	2.4%	4	3.8%	0	0.0	0.0%	23	22.1%	6	3.7	3.5%	108	104.1
	<b>Total</b>	<b>595</b>	<b>40.2%</b>	<b>30</b>	<b>16.8</b>	<b>1.1%</b>	<b>315</b>	<b>21.3%</b>	<b>14</b>	<b>11.4</b>	<b>0.8%</b>	<b>454</b>	<b>30.7%</b>	<b>202</b>	<b>87.9</b>	<b>5.9%</b>	<b>1,610</b>	<b>1,480.2</b>
2001	Faculty	524	39.5%	27	14.5	1.1%	317	23.9%	11	8.2	0.6%	371	28.0%	217	91.6	6.9%	1,467	1,326.2
	Admin.	68	70.1%	3	1.0	1.0%	4	4.1%	0	0.0	0.0%	21	21.7%	5	2.9	3.0%	101	96.9
	<b>Total</b>	<b>592</b>	<b>41.6%</b>	<b>30</b>	<b>15.5</b>	<b>1.1%</b>	<b>321</b>	<b>22.6%</b>	<b>11</b>	<b>8.2</b>	<b>0.6%</b>	<b>392</b>	<b>27.5%</b>	<b>222</b>	<b>94.5</b>	<b>6.6%</b>	<b>1,568</b>	<b>1,423.2</b>
2000	Faculty	538	41.4%	13	8.8	0.7%	299	23.0%	5	4.0	0.3%	351	27.0%	229	98.8	7.6%	1,435	1,299.5
	Admin.	73	70.9%	5	3.0	2.9%	6	5.8%	0	0.0	0.0%	20	19.4%	2	1.0	1.0%	106	103.0
	<b>Total</b>	<b>611</b>	<b>43.6%</b>	<b>18</b>	<b>11.8</b>	<b>0.8%</b>	<b>305</b>	<b>21.7%</b>	<b>5</b>	<b>4.0</b>	<b>0.3%</b>	<b>371</b>	<b>26.5%</b>	<b>231</b>	<b>99.8</b>	<b>7.1%</b>	<b>1,541</b>	<b>1,402.5</b>

Source: Personnel Data Files, Fall 2000 through Fall 2009; totals may be inexact due to rounding.

Note: Total faculty shown in this table may differ from other IPAR tables due to the inclusion of temporary faculty and faculty in administrative positions. Faculty who meet the following criteria are included: currently employed in an EPA position; coded as Faculty or Administrator with rank of Professor, Associate Professor, Assistant Professor, Instructor, or Lecturer; and have a rank modifier database value of None, Distinguished, Clinical, Research, Librarian, Visiting, Visiting Distinguished, Visiting Librarian, or Teaching.

Note: Tenured and tenure-track faculty who are on leave-without-pay to work on other projects or grants are included. Not on Tenure Track includes faculty who were tenured or on tenure track but are now retired but still teaching, or are in the phased retirement program. In 2009 the part-time, not on tenure track total includes 23 faculty (11.00 FTE) that are retired, or on phased retirement in the Faculty line.

Note: Faculty count includes BSOM but excludes ROTC faculty.

**Tenure Status of Permanent and Temporary Faculty by Unit  
Showing Split Appointments**

Unit	Type of Employee	Tenured						On Tenure Track						Not on Tenure Track						Total	
		Full-time			Part-time			Full-time			Part-time			Full-time			Part-time				
		N	FTE	% Row FTE	N	FTE	% Row FTE	N	FTE	% Row FTE	N	FTE	% Row FTE	N	FTE	% Row FTE	N	FTE	% Row FTE		
Business	Faculty	45	45.00	39.4%	0	0.00	0.0%	36	36.00	31.5%	0	0.00	0.0%	31	31.00	27.1%	7	2.25	2.0%	119	114.25
	Admin.	4	4.00	100.0%	0	0.00	0.0%	0	0.00	0.0%	0	0.00	0.0%	0	0.00	0.0%	0	0.00	0.0%	4	4.00
	<b>Total</b>	<b>49</b>	<b>49.00</b>	<b>41.4%</b>	<b>0</b>	<b>0.00</b>	<b>0.0%</b>	<b>36</b>	<b>36.00</b>	<b>30.4%</b>	<b>0</b>	<b>0.00</b>	<b>0.0%</b>	<b>31</b>	<b>31.00</b>	<b>26.2%</b>	<b>7</b>	<b>2.25</b>	<b>1.9%</b>	<b>123</b>	<b>118.25</b>
Education	Faculty	57	57.00	34.0%	0	0.00	0.0%	53	53.00	31.6%	0	0.00	0.0%	33	33.18	19.8%	64	24.70	14.7%	207	167.88
	Admin.	2	2.00	100.0%	0	0.00	0.0%	0	0.00	0.0%	0	0.00	0.0%	0	0.00	0.0%	0	0.00	0.0%	2	2.00
	<b>Total</b>	<b>59</b>	<b>59.00</b>	<b>34.7%</b>	<b>0</b>	<b>0.00</b>	<b>0.0%</b>	<b>53</b>	<b>53.00</b>	<b>31.2%</b>	<b>0</b>	<b>0.00</b>	<b>0.0%</b>	<b>33</b>	<b>33.18</b>	<b>19.5%</b>	<b>64</b>	<b>24.70</b>	<b>14.5%</b>	<b>209</b>	<b>169.88</b>
Fine Arts & Communication	Faculty	82	82.00	54.0%	1	0.50	0.3%	38	38.00	25.0%	0	0.00	0.0%	19	19.00	12.5%	31	12.30	8.1%	171	151.80
	Admin.	4	4.00	100.0%	0	0.00	0.0%	0	0.00	0.0%	0	0.00	0.0%	0	0.00	0.0%	0	0.00	0.0%	4	4.00
	<b>Total</b>	<b>86</b>	<b>86.00</b>	<b>55.2%</b>	<b>1</b>	<b>0.50</b>	<b>0.3%</b>	<b>38</b>	<b>38.00</b>	<b>24.4%</b>	<b>0</b>	<b>0.00</b>	<b>0.0%</b>	<b>19</b>	<b>19.00</b>	<b>12.2%</b>	<b>31</b>	<b>12.30</b>	<b>7.9%</b>	<b>175</b>	<b>155.80</b>
Health & Human Performance	Faculty	38	37.75	40.7%	0	0.00	0.0%	23	23.00	24.8%	0	0.00	0.0%	27	27.00	29.1%	17	5.08	5.5%	105	92.83
	Admin.	2	2.50	100.0%	0	0.00	0.0%	0	0.00	0.0%	0	0.00	0.0%	0	0.00	0.0%	0	0.00	0.0%	2	2.50
	<b>Total</b>	<b>40</b>	<b>40.25</b>	<b>42.2%</b>	<b>0</b>	<b>0.00</b>	<b>0.0%</b>	<b>23</b>	<b>23.00</b>	<b>24.1%</b>	<b>0</b>	<b>0.00</b>	<b>0.0%</b>	<b>27</b>	<b>27.00</b>	<b>28.3%</b>	<b>17</b>	<b>5.08</b>	<b>5.3%</b>	<b>107</b>	<b>95.33</b>
Human Ecology	Faculty	38	37.75	40.6%	0	0.00	0.0%	40	40.00	43.0%	0	0.00	0.0%	14	14.00	15.1%	4	1.25	1.3%	96	93.00
	Admin.	3	3.00	100.0%	0	0.00	0.0%	0	0.00	0.0%	0	0.00	0.0%	0	0.00	0.0%	0	0.00	0.0%	3	3.00
	<b>Total</b>	<b>41</b>	<b>40.75</b>	<b>42.4%</b>	<b>0</b>	<b>0.00</b>	<b>0.0%</b>	<b>40</b>	<b>40.00</b>	<b>41.7%</b>	<b>0</b>	<b>0.00</b>	<b>0.0%</b>	<b>14</b>	<b>14.00</b>	<b>14.6%</b>	<b>4</b>	<b>1.25</b>	<b>1.3%</b>	<b>99</b>	<b>96.00</b>
Technology & Computer Science	Faculty	24	24.00	32.4%	0	0.00	0.0%	28	28.00	37.8%	0	0.00	0.0%	22	22.00	29.7%	0	0.00	0.0%	74	74.00
	Admin.	2	1.50	100.0%	0	0.00	0.0%	0	0.00	0.0%	0	0.00	0.0%	0	0.00	0.0%	0	0.00	0.0%	2	1.50
	<b>Total</b>	<b>26</b>	<b>25.50</b>	<b>33.8%</b>	<b>0</b>	<b>0.00</b>	<b>0.0%</b>	<b>28</b>	<b>28.00</b>	<b>37.1%</b>	<b>0</b>	<b>0.00</b>	<b>0.0%</b>	<b>22</b>	<b>22.00</b>	<b>29.1%</b>	<b>0</b>	<b>0.00</b>	<b>0.0%</b>	<b>76</b>	<b>75.50</b>
Allied Health Sciences	Faculty	38	36.75	46.1%	0	0.00	0.0%	22	22.00	27.6%	0	0.00	0.0%	16	16.00	20.1%	10	5.05	6.3%	86	79.80
	Admin.	2	2.00	100.0%	0	0.00	0.0%	0	0.00	0.0%	0	0.00	0.0%	0	0.00	0.0%	0	0.00	0.0%	2	2.00
	<b>Total</b>	<b>40</b>	<b>38.75</b>	<b>47.4%</b>	<b>0</b>	<b>0.00</b>	<b>0.0%</b>	<b>22</b>	<b>22.00</b>	<b>26.9%</b>	<b>0</b>	<b>0.00</b>	<b>0.0%</b>	<b>16</b>	<b>16.00</b>	<b>19.6%</b>	<b>10</b>	<b>5.05</b>	<b>6.2%</b>	<b>88</b>	<b>81.80</b>
Medicine	Faculty	152	153.15	36.1%	2	1.80	0.4%	81	81.25	19.1%	0	0.00	0.0%	166	165.82	39.1%	47	22.60	5.3%	448	424.62
	Admin.	11	11.00	91.7%	0	0.00	0.0%	0	0.00	0.0%	0	0.00	0.0%	1	1.00	8.3%	0	0.00	0.0%	12	12.00
	<b>Total</b>	<b>163</b>	<b>164.15</b>	<b>37.6%</b>	<b>2</b>	<b>1.80</b>	<b>0.4%</b>	<b>81</b>	<b>81.25</b>	<b>18.6%</b>	<b>0</b>	<b>0.00</b>	<b>0.0%</b>	<b>167</b>	<b>166.82</b>	<b>38.2%</b>	<b>47</b>	<b>22.60</b>	<b>5.2%</b>	<b>460</b>	<b>436.62</b>
Nursing	Faculty	23	23.00	27.2%	0	0.00	0.0%	8	8.00	9.4%	0	0.00	0.0%	45	45.00	53.1%	25	8.69	10.3%	101	84.69
	Admin.	2	2.00	100.0%	0	0.00	0.0%	0	0.00	0.0%	0	0.00	0.0%	0	0.00	0.0%	0	0.00	0.0%	2	2.00
	<b>Total</b>	<b>25</b>	<b>25.00</b>	<b>28.8%</b>	<b>0</b>	<b>0.00</b>	<b>0.0%</b>	<b>8</b>	<b>8.00</b>	<b>9.2%</b>	<b>0</b>	<b>0.00</b>	<b>0.0%</b>	<b>45</b>	<b>45.00</b>	<b>51.9%</b>	<b>25</b>	<b>8.69</b>	<b>10.0%</b>	<b>103</b>	<b>86.69</b>



**Tenure Status of Permanent and Temporary Faculty by Unit  
Showing Split Appointments**

Unit	Type of Employee	Tenured						On Tenure Track						Not on Tenure Track						Total		
		Full-time			Part-time			Full-time			Part-time			Full-time			Part-time					
		N	FTE	% Row	N	FTE	% Row	N	FTE	% Row	N	FTE	% Row	N	FTE	% Row	N	FTE	% Row			
<b>Arts &amp; Sciences</b>	<i>Anthropology</i>	Faculty	10	9.50	53.5%	0	0.00	0.0%	4	4.00	22.5%	0	0.00	0.0%	4	4.00	22.5%	1	0.25	1.4%	19	17.75
		Admin.	0	0.00	0.0%	0	0.00	0.0%	0	0.00	0.0%	0	0.00	0.0%	0	0.00	0.0%	0	0.00	0.0%	0	0.00
		<b>Total</b>	<b>10</b>	<b>9.50</b>	<b>53.5%</b>	<b>0</b>	<b>0.00</b>	<b>0.0%</b>	<b>4</b>	<b>4.00</b>	<b>22.5%</b>	<b>0</b>	<b>0.00</b>	<b>0.0%</b>	<b>4</b>	<b>4.00</b>	<b>22.5%</b>	<b>1</b>	<b>0.25</b>	<b>1.4%</b>	<b>19</b>	<b>17.75</b>
<i>Biology</i>	Faculty	21	20.00	47.9%	0	0.00	0.0%	9	8.50	20.4%	0	0.00	0.0%	12	12.00	28.7%	3	1.25	3.0%	45	41.75	
	Admin.	0	0.00	0.0%	0	0.00	0.0%	0	0.00	0.0%	0	0.00	0.0%	0	0.00	0.0%	0	0.00	0.0%	0	0.00	
	<b>Total</b>	<b>21</b>	<b>20.00</b>	<b>47.9%</b>	<b>0</b>	<b>0.00</b>	<b>0.0%</b>	<b>9</b>	<b>8.50</b>	<b>20.4%</b>	<b>0</b>	<b>0.00</b>	<b>0.0%</b>	<b>12</b>	<b>12.00</b>	<b>28.7%</b>	<b>3</b>	<b>1.25</b>	<b>3.0%</b>	<b>45</b>	<b>41.75</b>	
<i>Chemistry</i>	Faculty	12	12.00	45.3%	0	0.00	0.0%	5	5.00	18.9%	0	0.00	0.0%	8	8.00	30.2%	2	1.50	5.7%	27	26.50	
	Admin.	0	0.00	0.0%	0	0.00	0.0%	0	0.00	0.0%	0	0.00	0.0%	0	0.00	0.0%	0	0.00	0.0%	0	0.00	
	<b>Total</b>	<b>12</b>	<b>12.00</b>	<b>45.3%</b>	<b>0</b>	<b>0.00</b>	<b>0.0%</b>	<b>5</b>	<b>5.00</b>	<b>18.9%</b>	<b>0</b>	<b>0.00</b>	<b>0.0%</b>	<b>8</b>	<b>8.00</b>	<b>30.2%</b>	<b>2</b>	<b>1.50</b>	<b>5.7%</b>	<b>27</b>	<b>26.50</b>	
<i>Economics</i>	Faculty	11	11.00	57.9%	0	0.00	0.0%	4	4.00	21.1%	0	0.00	0.0%	3	3.00	15.8%	2	1.00	5.3%	20	19.00	
	Admin.	0	0.00	0.0%	0	0.00	0.0%	0	0.00	0.0%	0	0.00	0.0%	0	0.00	0.0%	0	0.00	0.0%	0	0.00	
	<b>Total</b>	<b>11</b>	<b>11.00</b>	<b>57.9%</b>	<b>0</b>	<b>0.00</b>	<b>0.0%</b>	<b>4</b>	<b>4.00</b>	<b>21.1%</b>	<b>0</b>	<b>0.00</b>	<b>0.0%</b>	<b>3</b>	<b>3.00</b>	<b>15.8%</b>	<b>2</b>	<b>1.00</b>	<b>5.3%</b>	<b>20</b>	<b>19.00</b>	
<i>English</i>	Faculty	33	33.00	32.4%	1	0.25	0.2%	17	17.00	16.7%	0	0.00	0.0%	50	50.00	49.0%	4	1.75	1.7%	105	102.00	
	Admin.	0	0.00	0.0%	0	0.00	0.0%	0	0.00	0.0%	0	0.00	0.0%	0	0.00	0.0%	0	0.00	0.0%	0	0.00	
	<b>Total</b>	<b>33</b>	<b>33.00</b>	<b>32.4%</b>	<b>1</b>	<b>0.25</b>	<b>0.2%</b>	<b>17</b>	<b>17.00</b>	<b>16.7%</b>	<b>0</b>	<b>0.00</b>	<b>0.0%</b>	<b>50</b>	<b>50.00</b>	<b>49.0%</b>	<b>4</b>	<b>1.75</b>	<b>1.7%</b>	<b>105</b>	<b>102.00</b>	
<i>Foreign Languages &amp; Literatures</i>	Faculty	17	17.00	44.7%	0	0.00	0.0%	9	9.00	23.7%	0	0.00	0.0%	11	11.00	28.9%	2	1.00	2.6%	39	38.00	
	Admin.	0	0.00	0.0%	0	0.00	0.0%	0	0.00	0.0%	0	0.00	0.0%	0	0.00	0.0%	0	0.00	0.0%	0	0.00	
	<b>Total</b>	<b>17</b>	<b>17.00</b>	<b>44.7%</b>	<b>0</b>	<b>0.00</b>	<b>0.0%</b>	<b>9</b>	<b>9.00</b>	<b>23.7%</b>	<b>0</b>	<b>0.00</b>	<b>0.0%</b>	<b>11</b>	<b>11.00</b>	<b>28.9%</b>	<b>2</b>	<b>1.00</b>	<b>2.6%</b>	<b>39</b>	<b>38.00</b>	
<i>Geography</i>	Faculty	13	13.00	57.8%	0	0.00	0.0%	5	5.50	24.4%	0	0.00	0.0%	3	3.00	13.3%	3	1.00	4.4%	24	22.50	
	Admin.	0	0.00	0.0%	0	0.00	0.0%	0	0.00	0.0%	0	0.00	0.0%	0	0.00	0.0%	0	0.00	0.0%	0	0.00	
	<b>Total</b>	<b>13</b>	<b>13.00</b>	<b>57.8%</b>	<b>0</b>	<b>0.00</b>	<b>0.0%</b>	<b>5</b>	<b>5.50</b>	<b>24.4%</b>	<b>0</b>	<b>0.00</b>	<b>0.0%</b>	<b>3</b>	<b>3.00</b>	<b>13.3%</b>	<b>3</b>	<b>1.00</b>	<b>4.4%</b>	<b>24</b>	<b>22.50</b>	
<i>Geological Sciences</i>	Faculty	7	7.50	45.5%	0	0.00	0.0%	7	7.00	42.4%	0	0.00	0.0%	2	2.00	12.1%	0	0.00	0.0%	16	16.50	
	Admin.	0	0.00	0.0%	0	0.00	0.0%	0	0.00	0.0%	0	0.00	0.0%	0	0.00	0.0%	0	0.00	0.0%	0	0.00	
	<b>Total</b>	<b>7</b>	<b>7.50</b>	<b>45.5%</b>	<b>0</b>	<b>0.00</b>	<b>0.0%</b>	<b>7</b>	<b>7.00</b>	<b>42.4%</b>	<b>0</b>	<b>0.00</b>	<b>0.0%</b>	<b>2</b>	<b>2.00</b>	<b>12.1%</b>	<b>0</b>	<b>0.00</b>	<b>0.0%</b>	<b>16</b>	<b>16.50</b>	
<i>History</i>	Faculty	19	19.00	57.1%	0	0.00	0.0%	8	8.00	24.1%	0	0.00	0.0%	4	4.00	12.0%	4	2.25	6.8%	35	33.25	
	Admin.	0	0.00	0.0%	0	0.00	0.0%	0	0.00	0.0%	0	0.00	0.0%	0	0.00	0.0%	0	0.00	0.0%	0	0.00	
	<b>Total</b>	<b>19</b>	<b>19.00</b>	<b>57.1%</b>	<b>0</b>	<b>0.00</b>	<b>0.0%</b>	<b>8</b>	<b>8.00</b>	<b>24.1%</b>	<b>0</b>	<b>0.00</b>	<b>0.0%</b>	<b>4</b>	<b>4.00</b>	<b>12.0%</b>	<b>4</b>	<b>2.25</b>	<b>6.8%</b>	<b>35</b>	<b>33.25</b>	
<i>Mathematics</i>	Faculty	16	16.00	33.9%	0	0.00	0.0%	4	4.00	8.5%	0	0.00	0.0%	24	24.00	50.8%	6	3.25	6.9%	50	47.25	
	Admin.	0	0.00	0.0%	0	0.00	0.0%	0	0.00	0.0%	0	0.00	0.0%	0	0.00	0.0%	0	0.00	0.0%	0	0.00	
	<b>Total</b>	<b>16</b>	<b>16.00</b>	<b>33.9%</b>	<b>0</b>	<b>0.00</b>	<b>0.0%</b>	<b>4</b>	<b>4.00</b>	<b>8.5%</b>	<b>0</b>	<b>0.00</b>	<b>0.0%</b>	<b>24</b>	<b>24.00</b>	<b>50.8%</b>	<b>6</b>	<b>3.25</b>	<b>6.9%</b>	<b>50</b>	<b>47.25</b>	

**Tenure Status of Permanent and Temporary Faculty by Unit  
Showing Split Appointments**

Unit	Type of Employee	Tenured						On Tenure Track						Not on Tenure Track						Total	
		Full-time			Part-time			Full-time			Part-time			Full-time			Part-time				
		N	FTE	% Row FTE	N	FTE	% Row FTE	N	FTE	% Row FTE	N	FTE	% Row FTE	N	FTE	% Row FTE	N	FTE	% Row FTE		
<i>Philosophy</i>	Faculty	12	12.00	58.5%	0	0.00	0.0%	3	3.00	14.6%	0	0.00	0.0%	5	5.00	24.4%	2	0.50	2.4%	22	20.50
	Admin.	0	0.00	0.0%	0	0.00	0.0%	0	0.00	0.0%	0	0.00	0.0%	0	0.00	0.0%	0	0.00	0.0%	0	0.00
	<b>Total</b>	<b>12</b>	<b>12.00</b>	<b>58.5%</b>	<b>0</b>	<b>0.00</b>	<b>0.0%</b>	<b>3</b>	<b>3.00</b>	<b>14.6%</b>	<b>0</b>	<b>0.00</b>	<b>0.0%</b>	<b>5</b>	<b>5.00</b>	<b>24.4%</b>	<b>2</b>	<b>0.50</b>	<b>2.4%</b>	<b>22</b>	<b>20.50</b>
<i>Physics</i>	Faculty	14	14.00	77.8%	0	0.00	0.0%	1	1.00	5.6%	0	0.00	0.0%	2	2.00	11.1%	2	1.00	5.6%	19	18.00
	Admin.	0	0.00	0.0%	0	0.00	0.0%	0	0.00	0.0%	0	0.00	0.0%	0	0.00	0.0%	0	0.00	0.0%	0	0.00
	<b>Total</b>	<b>14</b>	<b>14.00</b>	<b>77.8%</b>	<b>0</b>	<b>0.00</b>	<b>0.0%</b>	<b>1</b>	<b>1.00</b>	<b>5.6%</b>	<b>0</b>	<b>0.00</b>	<b>0.0%</b>	<b>2</b>	<b>2.00</b>	<b>11.1%</b>	<b>2</b>	<b>1.00</b>	<b>5.6%</b>	<b>19</b>	<b>18.00</b>
<i>Political Science</i>	Faculty	9	9.00	41.9%	0	0.00	0.0%	11	11.00	51.2%	0	0.00	0.0%	1	1.00	4.7%	1	0.50	2.3%	22	21.50
	Admin.	0	0.00	0.0%	0	0.00	0.0%	0	0.00	0.0%	0	0.00	0.0%	0	0.00	0.0%	0	0.00	0.0%	0	0.00
	<b>Total</b>	<b>9</b>	<b>9.00</b>	<b>41.9%</b>	<b>0</b>	<b>0.00</b>	<b>0.0%</b>	<b>11</b>	<b>11.00</b>	<b>51.2%</b>	<b>0</b>	<b>0.00</b>	<b>0.0%</b>	<b>1</b>	<b>1.00</b>	<b>4.7%</b>	<b>1</b>	<b>0.50</b>	<b>2.3%</b>	<b>22</b>	<b>21.50</b>
<i>Psychology</i>	Faculty	17	16.85	42.0%	0	0.00	0.0%	15	15.25	38.0%	0	0.00	0.0%	5	5.00	12.5%	9	3.00	7.5%	46	40.10
	Admin.	0	0.00	0.0%	0	0.00	0.0%	0	0.00	0.0%	0	0.00	0.0%	0	0.00	0.0%	0	0.00	0.0%	0	0.00
	<b>Total</b>	<b>17</b>	<b>16.85</b>	<b>42.0%</b>	<b>0</b>	<b>0.00</b>	<b>0.0%</b>	<b>15</b>	<b>15.25</b>	<b>38.0%</b>	<b>0</b>	<b>0.00</b>	<b>0.0%</b>	<b>5</b>	<b>5.00</b>	<b>12.5%</b>	<b>9</b>	<b>3.00</b>	<b>7.5%</b>	<b>46</b>	<b>40.10</b>
<i>Sociology</i>	Faculty	15	14.50	61.7%	1	0.50	2.1%	4	4.00	17.0%	0	0.00	0.0%	1	1.00	4.3%	7	3.50	14.9%	28	23.50
	Admin.	0	0.00	0.0%	0	0.00	0.0%	0	0.00	0.0%	0	0.00	0.0%	0	0.00	0.0%	0	0.00	0.0%	0	0.00
	<b>Total</b>	<b>15</b>	<b>14.50</b>	<b>61.7%</b>	<b>1</b>	<b>0.50</b>	<b>2.1%</b>	<b>4</b>	<b>4.00</b>	<b>17.0%</b>	<b>0</b>	<b>0.00</b>	<b>0.0%</b>	<b>1</b>	<b>1.00</b>	<b>4.3%</b>	<b>7</b>	<b>3.50</b>	<b>14.9%</b>	<b>28</b>	<b>23.50</b>
East Campus Library	Faculty	14	14.00	40.0%	0	0.00	0.0%	21	21.00	60.0%	0	0.00	0.0%	0	0.00	0.0%	0	0.00	0.0%	35	35.00
	Admin.	1	1.00	100.0%	0	0.00	0.0%	0	0.00	0.0%	0	0.00	0.0%	0	0.00	0.0%	0	0.00	0.0%	1	1.00
	<b>Total</b>	<b>15</b>	<b>15.00</b>	<b>41.7%</b>	<b>0</b>	<b>0.00</b>	<b>0.0%</b>	<b>21</b>	<b>21.00</b>	<b>58.3%</b>	<b>0</b>	<b>0.00</b>	<b>0.0%</b>	<b>0</b>	<b>0.00</b>	<b>0.0%</b>	<b>0</b>	<b>0.00</b>	<b>0.0%</b>	<b>36</b>	<b>36.00</b>
West Campus Library	Faculty	4	4.00	36.4%	0	0.00	0.0%	1	1.00	9.1%	0	0.00	0.0%	6	6.00	54.5%	0	0.00	0.0%	11	11.00
	Admin.	1	1.00	100.0%	0	0.00	0.0%	0	0.00	0.0%	0	0.00	0.0%	0	0.00	0.0%	0	0.00	0.0%	1	1.00
	<b>Total</b>	<b>5</b>	<b>5.00</b>	<b>41.7%</b>	<b>0</b>	<b>0.00</b>	<b>0.0%</b>	<b>1</b>	<b>1.00</b>	<b>8.3%</b>	<b>0</b>	<b>0.00</b>	<b>0.0%</b>	<b>6</b>	<b>6.00</b>	<b>50.0%</b>	<b>0</b>	<b>0.00</b>	<b>0.0%</b>	<b>12</b>	<b>12.00</b>
Other	Faculty	5	7.25	78.4%	0	0.00	0.0%	2	1.50	16.2%	0	0.00	0.0%	0	0.00	0.0%	1	0.50	5.4%	8	9.25
	Admin.	13	13.00	100.0%	0	0.00	0.0%	0	0.00	0.0%	0	0.00	0.0%	0	0.00	0.0%	0	0.00	0.0%	13	13.00
	<b>Total</b>	<b>18</b>	<b>20.25</b>	<b>91.0%</b>	<b>0</b>	<b>0.00</b>	<b>0.0%</b>	<b>2</b>	<b>1.50</b>	<b>6.7%</b>	<b>0</b>	<b>0.00</b>	<b>0.0%</b>	<b>0</b>	<b>0.00</b>	<b>0.0%</b>	<b>1</b>	<b>0.50</b>	<b>2.2%</b>	<b>21</b>	<b>22.25</b>
All Units	Faculty	746	746	40.8%	5	3	0.2%	459	459	25.1%	0	0	0.0%	514	514	28.1%	254	104	5.7%	1978	1826.22
	Admin.	47	47	97.9%	0	0	0.0%	0	0	0.0%	0	0	0.0%	1	1	2.1%	0	0	0.0%	48	48.00
	<b>Total</b>	<b>793</b>	<b>793</b>	<b>42.3%</b>	<b>5</b>	<b>3</b>	<b>0.2%</b>	<b>459</b>	<b>459</b>	<b>24.5%</b>	<b>0</b>	<b>0</b>	<b>0.0%</b>	<b>515</b>	<b>515</b>	<b>27.5%</b>	<b>254</b>	<b>104</b>	<b>5.6%</b>	<b>2,026</b>	<b>1,874.22</b>

Source: Personnel Data Files, Fall 2009; totals may be inexact due to rounding.

Note: Total faculty shown in this table may differ from other IPAR tables due to the inclusion of temporary faculty and faculty in administrative positions. Faculty who meet the following criteria are included: currently employed in an EPA position; coded as Faculty or Administrator with rank of Professor, Associate Professor, Assistant Professor, Instructor, or Lecturer; and have a rank modifier database value of None, Distinguished, Clinical, Research, Librarian, Visiting, Visiting Distinguished, Visiting Librarian, or Teaching.

Note: Tenured and tenure-track faculty who are on leave-without-pay to work on other projects or grants are included. Not on Tenure Track includes faculty who were tenured or on tenure track but are now retired but still teaching, or are in the phased retirement program. In 2009 the part-time, not on tenure track total includes 23 faculty (11.00 FTE) that are retired, or on phased retirement in the Faculty line.

Note: Faculty count includes BSOM but excludes ROTC faculty, and is based on home department assignment as recorded in the Personnel Data File.

## Average Salary History for Full-Time 9-10 Month AAUP Faculty (Brody School of Medicine Excluded)

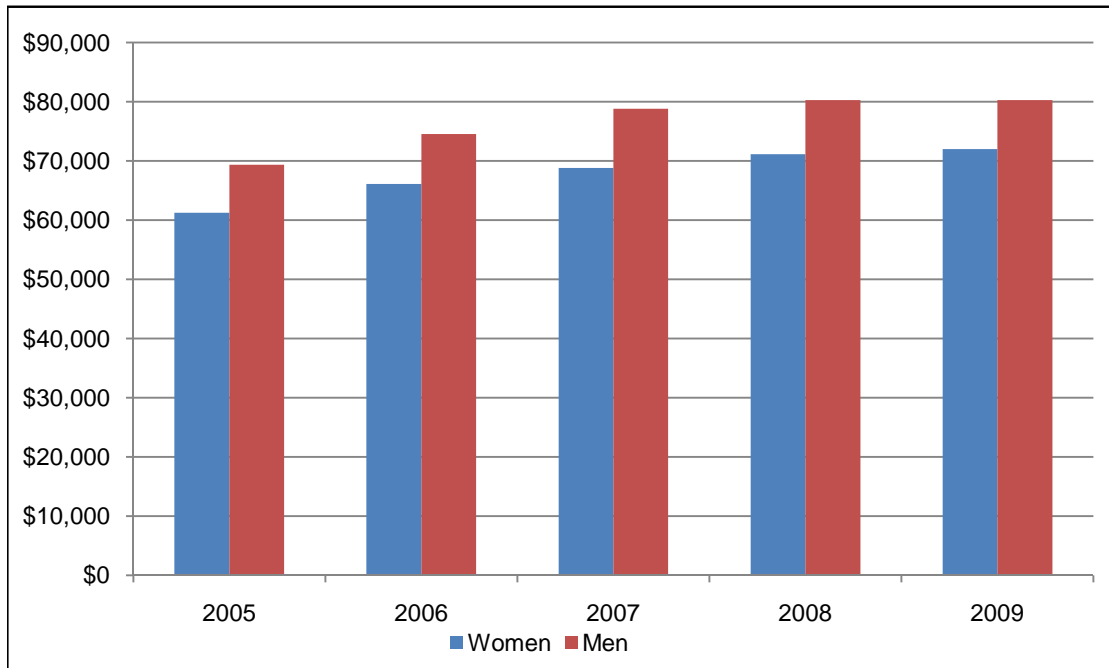

Rank	2005	2006	2007	2008	2009
<b>Professor</b>					
Women	\$79,894	\$89,213	\$88,943	\$92,835	\$92,613
Men	\$84,808	\$92,585	\$94,719	\$97,337	\$97,043
<b>Average</b>	<b>\$83,716</b>	<b>\$92,129</b>	<b>\$93,510</b>	<b>\$96,680</b>	<b>\$96,022</b>
<b>Associate Professor</b>					
Women	\$61,367	\$67,723	\$70,110	\$73,286	\$74,065
Men	\$65,818	\$81,570	\$75,320	\$77,494	\$75,962
<b>Average</b>	<b>\$64,231</b>	<b>\$70,159</b>	<b>\$73,388</b>	<b>\$76,187</b>	<b>\$75,179</b>
<b>Assistant Professor</b>					
Women	\$55,009	\$60,361	\$63,080	\$64,999	\$64,400
Men	\$61,216	\$65,035	\$67,462	\$69,748	\$68,410
<b>Average</b>	<b>\$58,684</b>	<b>\$63,113</b>	<b>\$65,474</b>	<b>\$67,313</b>	<b>\$66,277</b>
<b>Instructor</b>					
Women	\$60,116	\$52,238	\$50,740	\$57,344	\$61,450
Men	\$55,421	\$55,122	\$60,558	\$57,826	\$61,583
<b>Average</b>	<b>\$58,062</b>	<b>\$53,259</b>	<b>\$55,649</b>	<b>\$57,010</b>	<b>\$61,500</b>
<b>Four Ranks Combined</b>					
<b>Women</b>	<b>\$61,238</b>	<b>\$66,098</b>	<b>\$68,810</b>	<b>\$71,095</b>	<b>\$71,973</b>
<b>Men</b>	<b>\$69,312</b>	<b>\$74,530</b>	<b>\$78,803</b>	<b>\$80,270</b>	<b>\$80,248</b>
<b>Average</b>	<b>\$66,487</b>	<b>\$71,519</b>	<b>\$74,615</b>	<b>\$77,152</b>	<b>\$76,824</b>

Source: Personnel Data Files, Fall 2005 through Fall 2006; UNC-GA ECU AAUP Report 2007-09 (Data for 2008 has been revised after the publication of Fact Book 2008-09).

Note: AAUP (American Association of University Professors) Faculty excludes BSOM.

Note: "All Ranks Combined" does not include lecturers or other faculty.

## Average Salaries of Full and Part-Time Faculty (Brody School of Medicine Excluded)

Rank	Non Resident Alien	Unknown	Hispanic of any race	American Indian or Alaska Native	Asian	Black or African American	Native Hwaiian or Other Pacific	White	Two or more races	All
<b>Professor</b>										
Women	---	---	---	---	---	---	---	\$93,213	---	<b>\$93,330</b>
Men	---	---	---	---	---	\$103,943	---	\$96,108	---	<b>\$95,998</b>
<b>Average</b>	---	---	---	---	---	<b>\$101,184</b>	---	<b>\$95,463</b>	---	<b>\$95,389</b>
<b>Associate Professor</b>										
Women	---	---	---	---	\$67,516	\$74,706	---	\$74,149	---	<b>\$73,531</b>
Men	---	---	\$67,184	---	\$75,300	\$77,792	---	\$75,551	---	<b>\$75,181</b>
<b>Average</b>	---	---	<b>\$67,505</b>	---	<b>\$72,605</b>	<b>\$76,827</b>	---	<b>\$74,949</b>	---	<b>\$74,495</b>
<b>Assistant Professor</b>										
Women	\$62,636	---	---	---	\$65,325	\$74,522	---	\$61,715	---	<b>\$62,577</b>
Men	\$65,413	---	---	---	\$73,280	\$67,577	---	\$67,997	---	<b>\$67,642</b>
<b>Average</b>	<b>\$63,990</b>	---	<b>\$54,787</b>	---	<b>\$70,628</b>	<b>\$71,215</b>	---	<b>\$64,490</b>	---	<b>\$64,901</b>
<b>Instructor</b>										
Women	---	---	---	---	---	---	---	\$62,992	---	<b>\$59,818</b>
Men	---	---	---	---	---	---	---	---	---	<b>\$61,583</b>
<b>Average</b>	---	---	---	---	---	---	---	<b>\$61,040</b>	---	<b>\$60,441</b>
<b>All Ranks Combined</b>										
<b>Women</b>	<b>\$62,355</b>	---	<b>\$63,629</b>	---	<b>\$66,639</b>	<b>\$77,819</b>	---	<b>\$71,334</b>	---	<b>\$70,772</b>
<b>Men</b>	<b>\$69,061</b>	---	<b>\$68,887</b>	---	<b>\$74,610</b>	<b>\$80,681</b>	---	<b>\$80,551</b>	---	<b>\$79,402</b>
<b>Average</b>	<b>\$65,776</b>	<b>\$75,664</b>	<b>\$66,915</b>	---	<b>\$72,219</b>	<b>\$79,454</b>	---	<b>\$76,678</b>	<b>\$63,747</b>	<b>\$75,781</b>

Source: Personnel Data File, Fall 2009.

Note: All salaries are converted to full-time, 9 month equivalent salaries using the 9/11 conversion convention.

Note: All Ranks Combined does not include lecturers or other faculty.

Note: Race/Ethnicity reported using the new race/ethnicity categories as required by IPEDS.

Note: Averages shown are weighted.

Note: Some categories are left blank because there are too few observations to yield a meaningful result.

## Average Salaries of Full and Part-Time Faculty (Brody School of Medicine)

Rank	Non Resident Alien	Unknown	Hispanic of any race	American Indian or Alaska Native	Asian	Black or African American	Native Hawaiian or Other Pacific	White	Two or more races	All
<b>Professor</b>										
Women	---	---	---	---	---	---	---	\$127,262	---	<b>\$128,674</b>
Men	---	---	---	---	\$207,060	---	---	\$181,049	---	<b>\$179,193</b>
<b>Average</b>	---	---	---	---	<b>\$207,096</b>	---	---	<b>\$173,492</b>	---	<b>\$172,135</b>
<b>Associate Professor</b>										
Women	---	---	---	---	---	---	---	\$145,882	---	<b>\$142,482</b>
Men	---	---	---	---	\$145,857	---	---	\$170,212	---	<b>\$165,563</b>
<b>Average</b>	---	---	---	---	<b>\$131,864</b>	---	---	<b>\$162,574</b>	---	<b>\$158,089</b>
<b>Assistant Professor</b>										
Women	---	\$112,481	---	---	---	\$101,999	---	\$105,774	---	<b>\$107,283</b>
Men	\$108,270	---	---	---	\$108,087	\$150,314	---	\$123,997	---	<b>\$127,945</b>
<b>Average</b>	<b>\$110,077</b>	<b>\$157,488</b>	<b>\$132,528</b>	---	<b>\$111,174</b>	<b>\$130,183</b>	---	<b>\$115,206</b>	---	<b>\$118,653</b>
<b>Instructor</b>										
Women	---	---	---	---	---	---	---	\$54,469	---	<b>\$50,841</b>
Men	\$38,059	---	---	---	---	---	---	\$48,946	---	<b>\$46,548</b>
<b>Average</b>	<b>\$37,853</b>	---	---	---	---	---	---	<b>\$52,743</b>	---	<b>\$48,933</b>
<b>All Ranks Combined</b>										
<b>Women</b>	---	<b>\$112,481</b>	---	---	<b>\$101,956</b>	<b>\$109,849</b>	---	<b>\$113,809</b>	---	<b>\$112,537</b>
<b>Men</b>	<b>\$93,687</b>	<b>\$162,000</b>	<b>\$150,787</b>	---	<b>\$143,459</b>	<b>\$145,790</b>	---	<b>\$160,494</b>	---	<b>\$154,191</b>
<b>Average</b>	<b>\$96,216</b>	<b>\$137,241</b>	<b>\$129,765</b>	---	<b>\$134,656</b>	<b>\$127,819</b>	---	<b>\$145,256</b>	---	<b>\$140,465</b>

Source: Personnel Data File, Fall 2009.

Note: All salaries are converted to full-time, 9 month equivalent salaries using the 9/11 conversion convention.

Note: All Ranks Combined does not include lecturers or other faculty.

Note: Race/Ethnicity reported using the new race/ethnic categories as required by IPEDS.

Note: Averages shown are weighted.

Note: Some categories are left blank because there are too few observations to yield a meaningful result.

## Full and Part-Time University Personnel History by Occupational Category and Gender

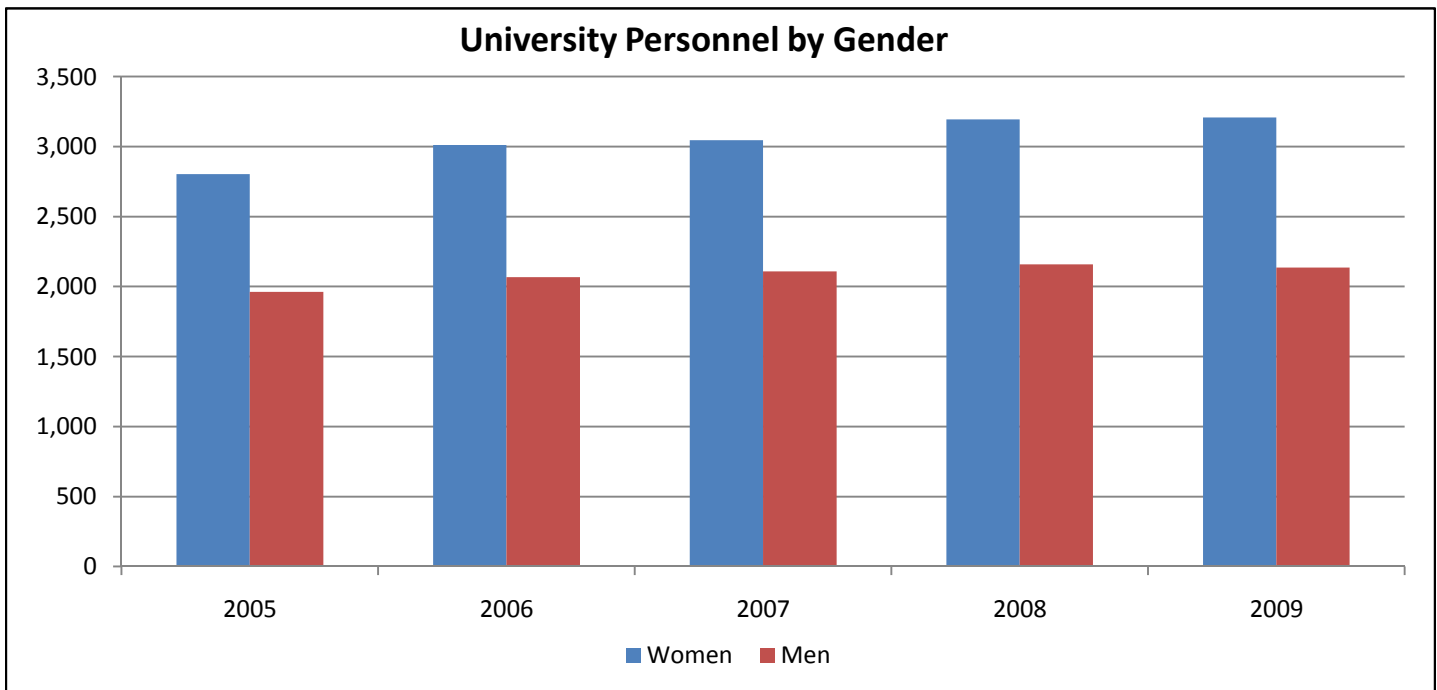

Year	Gender	Exec./	Faculty	Profnl.	Tech.	Sec./	Skilled	Service/	Total	
		Admin.	N	N	N	Clerical	Crafts	Maint.	N	FTE
2005	Women	146	666	566	218	1,015	8	185	2,804	2,714.3
	Men	208	940	282	100	89	195	149	1,963	1,921.9
	<b>Total</b>	<b>354</b>	<b>1,606</b>	<b>848</b>	<b>318</b>	<b>1,104</b>	<b>203</b>	<b>334</b>	<b>4,767</b>	<b>4,636.2</b>
2006	Women	154	718	666	164	1,108	7	193	3,010	2,911.6
	Men	192	982	364	84	77	210	159	2,068	2,024.4
	<b>Total</b>	<b>346</b>	<b>1,700</b>	<b>1,030</b>	<b>248</b>	<b>1,185</b>	<b>217</b>	<b>352</b>	<b>5,078</b>	<b>4,936.0</b>
2007	Women	90	720	773	161	1,105	3	193	3,045	2,977.7
	Men	111	991	465	76	82	177	206	2,108	2,078.8
	<b>Total</b>	<b>201</b>	<b>1,711</b>	<b>1,238</b>	<b>237</b>	<b>1,187</b>	<b>180</b>	<b>399</b>	<b>5,153</b>	<b>5,056.5</b>
2008	Women	95	778	876	203	996	46	201	3,195	3,128.4
	Men	98	1,026	487	38	93	187	230	2,159	2,124.8
	<b>Total</b>	<b>193</b>	<b>1,804</b>	<b>1,363</b>	<b>241</b>	<b>1,089</b>	<b>233</b>	<b>431</b>	<b>5,354</b>	<b>5,253.2</b>
2009	Women	85	777	865	278	1,036	2	164	3,207	3,142.3
	Men	101	1,005	477	83	85	178	207	2,136	2,108.6
	<b>Total</b>	<b>186</b>	<b>1,782</b>	<b>1,342</b>	<b>361</b>	<b>1,121</b>	<b>180</b>	<b>371</b>	<b>5,343</b>	<b>5,250.9</b>

Source: Personnel Data Files, Fall 2005-2009.

Note: Faculty headcount does not include temporary positions, faculty serving as administrators, or ROTC faculty; other employee categories include all employees except those on leave without pay.

Note: UNC-GA FTE policy assumes that one employee will not exceed 1.00 FTE (full-time equivalent); totals may be inexact due to rounding.

## Full and Part-Time University Personnel by Occupational Category, Gender, and Ethnicity

Occupational Category	Gender	Non Resident Alien		Unknown		Hispanic of any race		American Indian or Alaska Native		Asian		Black or African American		Native Hwaiian or Other Pacific		White		Two or more races		Total		
		N	FTE	N	FTE	N	FTE	N	FTE	N	FTE	N	FTE	N	FTE	N	FTE	N	FTE	N	FTE	
Exec./Admin.	Women	1	1.0	0	0.0	1	1.0	0	0.0	0	0.0	7	7.0	0	0.0	76	74.8	0	0.0	85	83.8	
	Men	0	0.0	1	1.0	0	0.0	1	1.0	0	0.0	4	4.0	0	0.0	95	93.9	0	0.0	101	99.9	
	<b>Total</b>	<b>1</b>	<b>1.0</b>	<b>1</b>	<b>1.0</b>	<b>1</b>	<b>1.0</b>	<b>1</b>	<b>1.0</b>	<b>1</b>	<b>1.0</b>	<b>0</b>	<b>0.0</b>	<b>11</b>	<b>11.0</b>	<b>0</b>	<b>0.0</b>	<b>171</b>	<b>168.7</b>	<b>0</b>	<b>0.0</b>	<b>186</b>
Faculty	Women	32	32.0	14	14.0	13	12.8	2	2.0	23	22.3	39	38.8	1	1.0	648	628.8	5	4.8	777	756.4	
	Men	52	51.8	13	12.8	16	16.0	2	2.0	66	65.5	42	42.0	0	0.0	808	790.8	6	6.0	1,005	986.8	
	<b>Total</b>	<b>84</b>	<b>83.8</b>	<b>27</b>	<b>26.8</b>	<b>29</b>	<b>28.8</b>	<b>4</b>	<b>4.0</b>	<b>89</b>	<b>87.8</b>	<b>81</b>	<b>80.8</b>	<b>1</b>	<b>1.0</b>	<b>1,456</b>	<b>1,419.6</b>	<b>11</b>	<b>10.8</b>	<b>1,782</b>	<b>1,743.2</b>	
Professional	Women	4	4.0	21	20.8	6	6.0	3	3.0	17	16.6	107	105.3	0	0.0	696	686.8	11	11.0	865	853.4	
	Men	3	3.0	6	6.0	0	0.0	2	2.0	13	13.0	42	42.0	0	0.0	409	403.7	2	2.0	477	471.7	
	<b>Total</b>	<b>7</b>	<b>7.0</b>	<b>27</b>	<b>26.8</b>	<b>6</b>	<b>6.0</b>	<b>5</b>	<b>5.0</b>	<b>30</b>	<b>29.6</b>	<b>149</b>	<b>147.3</b>	<b>0</b>	<b>0.0</b>	<b>1,105</b>	<b>1,090.4</b>	<b>13</b>	<b>13.0</b>	<b>1,342</b>	<b>1,325.0</b>	
Technical	Women	3	2.8	7	7.0	5	5.0	1	1.0	4	4.0	86	85.8	0	0.0	172	167.0	0	0.0	278	272.5	
	Men	0	0.0	1	1.0	5	4.8	0	0.0	1	1.0	15	15.0	0	0.0	60	59.0	1	1.0	83	81.8	
	<b>Total</b>	<b>3</b>	<b>2.8</b>	<b>8</b>	<b>8.0</b>	<b>10</b>	<b>9.8</b>	<b>1</b>	<b>1.0</b>	<b>5</b>	<b>5.0</b>	<b>101</b>	<b>100.8</b>	<b>0</b>	<b>0.0</b>	<b>232</b>	<b>226.0</b>	<b>1</b>	<b>1.0</b>	<b>361</b>	<b>354.3</b>	
Sec./Clerical	Women	0	0.0	12	12.0	7	7.0	4	4.0	4	4.0	290	287.0	2	2.0	713	691.4	4	4.0	1,036	1,011.3	
	Men	1	1.0	1	1.0	0	0.0	0	0.0	1	1.0	22	22.0	0	0.0	58	56.5	2	2.0	85	83.5	
	<b>Total</b>	<b>1</b>	<b>1.0</b>	<b>13</b>	<b>13.0</b>	<b>7</b>	<b>7.0</b>	<b>4</b>	<b>4.0</b>	<b>5</b>	<b>5.0</b>	<b>312</b>	<b>309.0</b>	<b>2</b>	<b>2.0</b>	<b>771</b>	<b>747.9</b>	<b>6</b>	<b>6.0</b>	<b>1,121</b>	<b>1,094.8</b>	
Skilled Crafts	Women	0	0.0	0	0.0	0	0.0	0	0.0	0	0.0	1	1.0	0	0.0	1	1.0	0	0.0	2	2.0	
	Men	0	0.0	0	0.0	1	1.0	0	0.0	0	0.0	28	28.0	0	0.0	149	149.0	0	0.0	178	178.0	
	<b>Total</b>	<b>0</b>	<b>0.0</b>	<b>0</b>	<b>0.0</b>	<b>1</b>	<b>1.0</b>	<b>0</b>	<b>0.0</b>	<b>0</b>	<b>0.0</b>	<b>29</b>	<b>29.0</b>	<b>0</b>	<b>0.0</b>	<b>150</b>	<b>150.0</b>	<b>0</b>	<b>0.0</b>	<b>180</b>	<b>180.0</b>	
Service/Maint.	Women	0	0.0	0	0.0	2	2.0	0	0.0	0	0.0	147	146.0	0	0.0	15	15.0	0	0.0	164	163.0	
	Men	0	0.0	2	2.0	1	1.0	2	2.0	1	1.0	123	123.0	0	0.0	77	77.0	1	1.0	207	207.0	
	<b>Total</b>	<b>0</b>	<b>0.0</b>	<b>2</b>	<b>2.0</b>	<b>3</b>	<b>3.0</b>	<b>2</b>	<b>2.0</b>	<b>1</b>	<b>1.0</b>	<b>270</b>	<b>269.0</b>	<b>0</b>	<b>0.0</b>	<b>92</b>	<b>92.0</b>	<b>1</b>	<b>1.0</b>	<b>371</b>	<b>370.0</b>	
<b>TOTALS</b>		<b>96</b>	<b>95.5</b>	<b>78</b>	<b>77.5</b>	<b>57</b>	<b>56.5</b>	<b>17</b>	<b>17.0</b>	<b>130</b>	<b>128.3</b>	<b>953</b>	<b>946.9</b>	<b>3</b>	<b>3.0</b>	<b>3,977</b>	<b>3,894.5</b>	<b>32</b>	<b>31.8</b>	<b>5,343</b>	<b>5,250.9</b>	

Source: Personnel Data File, Fall 2009.

Note: Faculty does not include temporary positions, faculty serving as administrators, or ROTC faculty; other employee categories include all employees except those on leave without pay.

Note: Race/Ethnicity reported using the new race/ethnic categories as required by IPEDS.

Note: UNC-GA FTE policy assumes that one employee will not exceed 1.00 FTE (full-time equivalent); FTE totals may be inexact due to rounding.

## University Personnel by Occupational Category, Gender, and Full or Part-Time Status

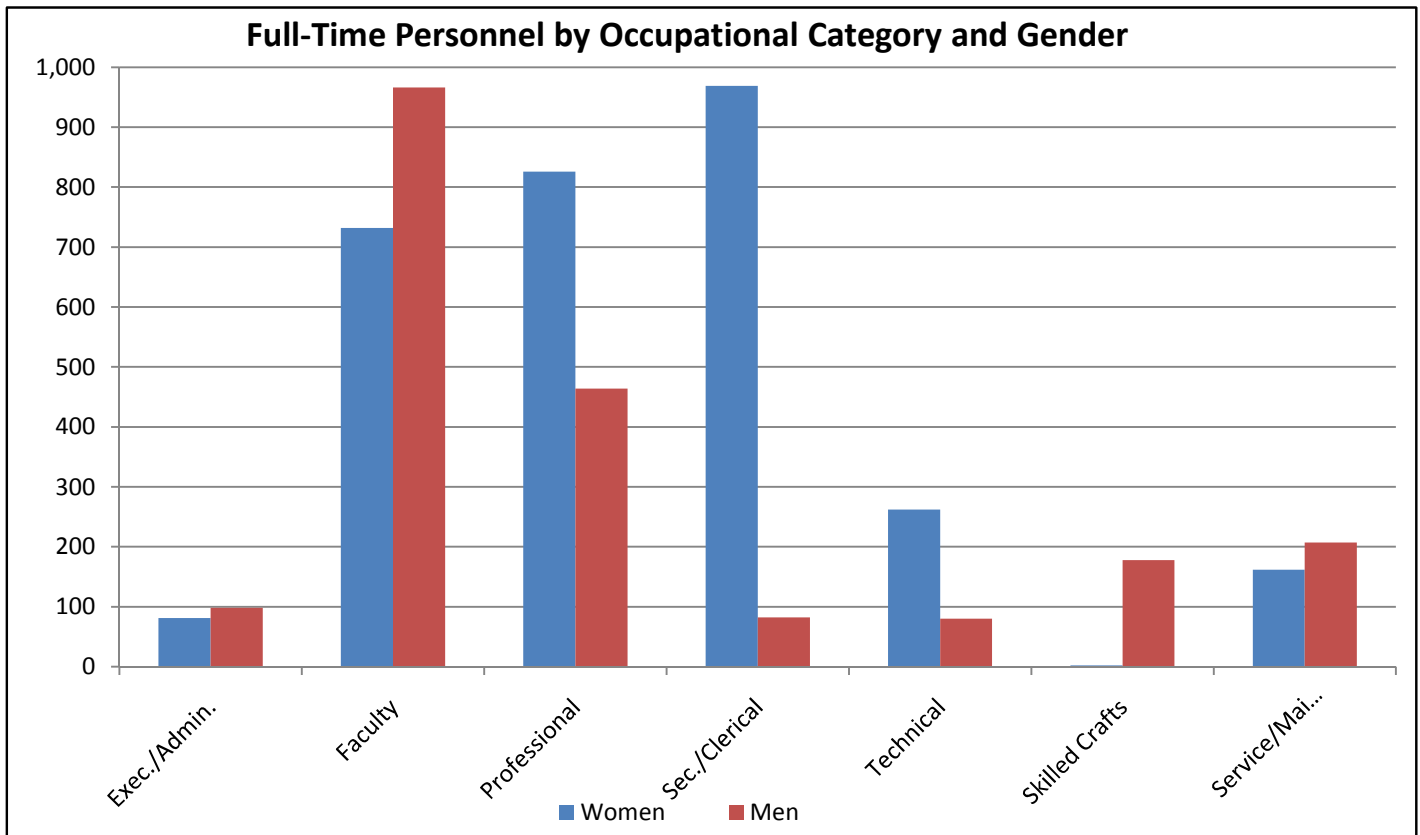

Occupational Category	Women			Men			Total	
	Full-time N	Part-time N	FTE	Full-time N	Part-time N	FTE	N	FTE
<b>Exec./Admin.</b>	81	4	2.8	98	3	1.9	<b>186</b>	<b>183.7</b>
<b>Faculty</b>	732	45	24.3	966	39	20.8	<b>1,782</b>	<b>1,743.1</b>
<b>Professional</b>	826	39	27.4	464	13	7.7	<b>1,342</b>	<b>1,325.0</b>
<b>Technical</b>	262	16	10.5	80	3	1.8	<b>361</b>	<b>354.3</b>
<b>Sec./Clerical</b>	969	67	42.3	82	3	1.5	<b>1,121</b>	<b>1,094.8</b>
<b>Skilled Crafts</b>	2	0	0.0	178	0	0.0	<b>180</b>	<b>180.0</b>
<b>Service/Maint.</b>	162	2	1.0	207	0	0.0	<b>371</b>	<b>370.0</b>
<b>Totals</b>	<b>3,034</b>	<b>173</b>	<b>108.4</b>	<b>2,075</b>	<b>61</b>	<b>33.6</b>	<b>5,343</b>	<b>5,250.9</b>

Source: Personnel Data File, Fall 2009

Note: Faculty headcount does not include temporary positions, faculty serving as administrators, or ROTC faculty; other employee categories include all employees except those on leave without pay.

Note: UNC-GA FTE policy assumes that one employee will not exceed 1.00 FTE (full-time equivalent).

Note: Totals may not be exact due to rounding.



**Full and Part Time Faculty by Degrees  
Fall 2009**

<b>Unit</b>	<b>Total</b>	<b># Holding a Dortorate or Other Terminal Degrees</b>	<b>Percent</b>
<b>Arts and Sciences</b>	<b>457</b>	<b>394</b>	<b>86.2%</b>
<b>Business</b>	<b>113</b>	<b>83</b>	<b>73.5%</b>
<b>Education</b>	<b>143</b>	<b>121</b>	<b>84.6%</b>
<b>Fine Arts &amp; Communication</b>	<b>148</b>	<b>120</b>	<b>81.1%</b>
<b>Health &amp; Human Performance</b>	<b>87</b>	<b>57</b>	<b>65.5%</b>
<b>Human Ecology</b>	<b>90</b>	<b>76</b>	<b>84.4%</b>
<b>Technology &amp; Computer Science</b>	<b>73</b>	<b>50</b>	<b>68.5%</b>
<b>Allied Health Sciences</b>	<b>78</b>	<b>63</b>	<b>80.8%</b>
<b>Medicine</b>	<b>449</b>	<b>429</b>	<b>95.5%</b>
<b>Nursing</b>	<b>88</b>	<b>37</b>	<b>42.0%</b>
<b>East Campus Library</b>	<b>35</b>	<b>32</b>	<b>91.4%</b>
<b>West Campus Library</b>	<b>11</b>	<b>7</b>	<b>63.6%</b>
<b>Other</b>	<b>10</b>	<b>7</b>	<b>70.0%</b>
<b>Grand Total</b>	<b>1782</b>	<b>1,476</b>	<b>82.8%</b>

Source: Personnel Data File, Fall 2009.

Note: Faculty count does not include ROTC faculty, temporary positions, or faculty serving as administrators.

## Full and Part Time Faculty From 2008 to 2009

Unit	# of Faculty in 2008	# Returned in 2009	Percent Returned
Arts and Sciences	459	424	92.4%
Business	110	105	95.5%
Education	149	140	94.0%
Fine Arts & Communication	155	144	92.9%
Health & Human Performance	91	86	94.5%
Human Ecology	99	90	90.9%
Technology & Computer Science	74	70	94.6%
Allied Health Sciences	80	77	96.3%
Medicine	432	392	90.7%
Nursing	90	84	93.3%
East Campus Library	33	32	97.0%
West Campus Library	10	9	90.0%
Other	22	18	81.8%
<b>Grand Total</b>	<b>1,804</b>	<b>1,671</b>	<b>92.6%</b>

Source: Personnel Data File, Fall 2009.

Note: Faculty count does not include ROTC faculty, temporary positions, or faculty serving as administrators.