

**WELLS FARGO PARTNERSHIP EAST (WPE)
PART-TIME PROGRAM APPLICATION
COLLEGE OF EDUCATION
EAST CAROLINA UNIVERSITY**



East Carolina University

Return Application, Transcripts, and Test Scores by appropriate deadline.

Review of applications will begin at the appropriate deadline of each year and continue until all cohorts are filled. **TRANSCRIPTS, PRAXIS I, ACT, OR SAT SCORES MUST BE ATTACHED TO APPLICATIONS**

Send application packet to the WPE coordinator at the community college hub site or geographic area to which you plan to apply (see consortia chart below). WPE Coordinators and contact information are listed on page 2 of this application.

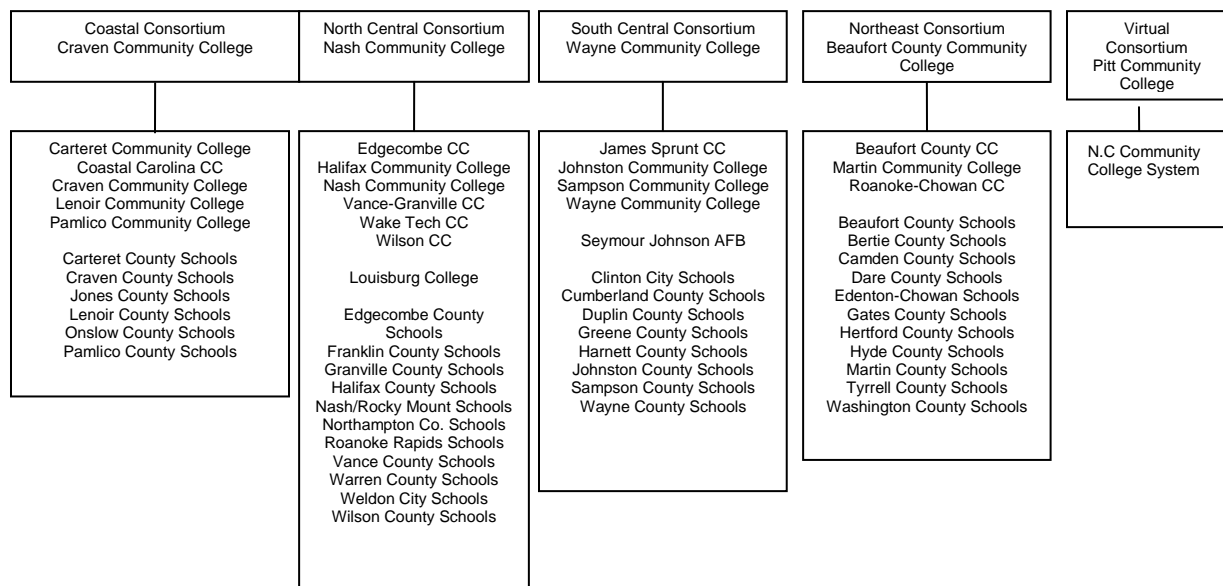

PROGRAM AREAS OFFERED THROUGH WELLS FARGO PARTNERSHIP EAST

B.S. SPECIAL EDUCATION-GENERAL CURRICULUM

Due February 15, 2012 for Fall 2012 applicants

B.S. ELEMENTARY EDUCATION

Due February 15, 2012 for Fall 2012 applicants

B.S. MIDDLE GRADES EDUCATION

Due February 15, 2012 for Fall 2012 applicants

Students will select two areas of concentration.

Language Arts/Science or Language Arts/Math or Science/Math

Note: The initiation of all new cohorts is based upon enough qualified applicants to justify starting a new cohort.

WELLS FARGO PARTNERSHIP EAST COORDINATORS' CONTACT INFORMATION**Wells Fargo Partnership East Coastal Consortium**

Ms. Anne Barker Faulkenberry, Coordinator
Craven Community College
800 College Court
Business & Technology Building, Room 116D
New Bern, NC 28562
252-638-6492 office
252-672-1814 fax
faulkenberrya@ecu.edu
faulkena@cravenc.edu

Wells Fargo Partnership East North Central Consortium

Ms. Kathy Bradley, Coordinator
Nash Community College
7226 Science and Technology Building
P O Box 7488
Rocky Mount, NC 27804
252-451-8212 office
252-451-8385 fax
bradleyk@ecu.edu
kbradley@nashcc.edu

Wells Fargo Partnership East South Central Consortium

Ms. Ann Smith, Coordinator
Wayne Community College
P O Box 8002, Dogwood 101
3000 Wayne Memorial Drive
Goldsboro, NC 27533
919-739-7012
919-731-7413 fax
smithcaro@ecu.edu
casmith@waynecc.edu

Wells Fargo Partnership East Northeast (Interim) & Virtual Consortium

Ms. Karli Ruscoe, Coordinator
Pitt Community College
142 CWE-Everett Building
P O Drawer 7007
Greenville, NC 27835
252-493-7659 office
252-321-4404 fax
ruscoek@ecu.edu

WELLS FARGO PARTNERSHIP EAST GENERAL INFORMATION

The B. S. degrees in elementary education, special education-general curriculum, and middle grades education are offered by East Carolina University College of Education through Wells Fargo Partnership East in partnership with partnering community colleges in eastern North Carolina. Cohorts (group of students who begin and end in the program area together by taking all the classes in the same sequence specifically planned for the group) are offered annually in each degree completion program if an appropriate number of students apply to fill a cohort.

All interested students should take the Praxis I (PPST) exams for reading, writing, and mathematics at the end of their freshman year UNLESS they have met the SAT or ACT requirements listed on page 7 of this application. Registration information for Praxis I may be found online at www.ets.org/praxis.

Admission Requirements for WPE:

1. 2.5 GPA or higher
2. General Education course completion *(see ECU Elementary, Special Education, or Middle Grades articulation agreements on the WPE website at www.ecu.edu/wpe)
* *Note: Some coursework must be completed at a North Carolina community college.*
3. Praxis I scores within 5 points of passing in the areas of reading, writing, and mathematics or qualifying SAT/ACT scores. Test must be taken prior to application being accepted. Please allow 4-6 weeks to receive scores.
4. Completed advising appointment with a WPE coordinator to determine eligibility for program. Conference can be face to face, phone, or via Skype.
5. Admission to East Carolina University. Students must meet ECU transfer requirements or the freshman admission requirements and be admitted to ECU to participate. Admissions requirements can be found at the ECU Admissions website at www.ecu.edu/admissions.

East Carolina University classes will be delivered through the blended course delivery model (predominantly online with some face to face evening instruction) at the hub site community college OR on-line through our virtual hub site. Prior to Senior I and Senior II semesters, students will take up to 6 to 10 hours some semesters and up to 7 hours both summer sessions each summer. Students may be required to quit their jobs or take a leave of absence in order to complete a 15-week (Senior II) full-time internship in the public schools. During the semester (Senior I) prior to the full-time internship, students will be expected to report to their public school assignment one full day each week. Other field experiences related to course work will be required throughout the program, generally requiring 16 to 30 hours in the public schools each semester. The College of Education is committed to delivering the same quality of education to WPE students that students would receive on the main campus at East Carolina University.

WELLS FARGO PARTNERSHIP EAST

DIRECTIONS TO APPLICANT:

1. When completing the application, please type or print clearly.
2. Attach a college transcript from each college you have attended to the application. *Unofficial copies are acceptable for the WPE application.*
3. Students who graduated from high school after 2003 should attach high school transcripts showing freshman minimum admissions requirements were met including completion of 2 consecutive courses of foreign language or a community college transcript verifying successful completion of the foreign language requirement (2 consecutive foreign language courses).
4. Attach a copy of the Praxis I score report that you received from Educational Testing Service. **REQUIRED.** If SAT or ACT scores are used in lieu of Praxis I, a copy of the score report is required. SAT scores may also be verified from high school transcripts.
5. Students enrolled in community college classes during the Spring semester should send a copy of their spring community college semester grades and overall grade point average to the Wells Fargo Partnership East Coordinator no later than May 30th. Applications will be accepted through the application deadline or until the cohort is filled. Each of the partnering community colleges in the Coastal, North Central, South Central, Northeast and Virtual Consortia will initially be allotted a specific number of slots for students entering a new cohort. These slots will be reserved until the due date for applications. After the due dates of each year, unfilled slots will be filled with the remaining best qualified applicants without regard to the community college they are attending.
6. Candidates will be notified of their acceptance within one month after the application deadline.
7. Please direct questions to your WPE hub site coordinator. The contact information is listed on the second page of this application for each coordinator. It is imperative that applicants have an advising session with a WPE Coordinator prior to applying for a cohort. A determination of eligibility will be discussed at this advising session.
8. Turn in a completed application to the appropriate WPE coordinator by the deadline. **Be sure all required documentation is attached to the application.** **APPLICATIONS WILL NOT BE ACCEPTED WITHOUT A COPY OF TEST SCORES AND TRANSCRIPTS.** *Return only pages 6-9 of the application. Keep pages 1-5 for your records.*
9. In addition, complete an official ECU application and submit official transcripts. You must be accepted by ECU in order to be accepted by the programs offered through Wells Fargo Partnership East. Official ECU applications are located online at www.ecu.edu/admissions. You may submit your application electronically and mail the official transcripts to Undergraduate Admissions, Whichard Building, East Carolina University, Greenville, NC 27858.

**WELLS FARGO PARTNERSHIP EAST
APPLICATION FOR ELEMENTARY EDUCATION, SPECIAL EDUCATION-
GENERAL CURRICULUM, OR MIDDLE GRADES EDUCATION**

(Please complete all parts of this application using the forms provided.)

CHECK THE PROGRAM AREA TO WHICH YOU ARE APPLYING.

B.S. ELEMENTARY EDUCATION

B.S. SPECIAL EDUCATION-GENERAL CURRICULUM

B.S. MIDDLE GRADES EDUCATION (Check the areas of concentration)

Language Arts/Science or Language Arts/Math or Math/Science

PERSONAL DATA SHEET (Please print or type.)

Last Name _____ First Name _____ Middle _____

Maiden Name _____

Date of Birth _____ Age _____ Race (*optional*) _____

Home Address

Employer's Name and Address

Home Phone (____) _____

Business Phone (____) _____

Cell Phone (____) _____

Position: _____

Email Address _____

Are you a TA? Yes No Name of School: _____

Do you hold an associate's degree? Yes No

If yes, please list the degree granting institution and the degree granted.

Have you previously attended East Carolina University Yes No

Dates of attendance _____

Check all that apply and list order of preference (1st or 2nd choice):

I would like to be considered for an on-site cohort where the instruction is delivered face to face, online, and in blended delivery models (predominantly online).

Preference # _____

I would like to be considered for a virtual cohort where the instruction is delivered totally online. Preference # _____

I have read the virtual consortium requirements and understand the requirements for participation in a virtual cohort. Yes No

NAME _____

UNIVERSITY/COLLEGE INFORMATION

Please list all colleges and universities you have attended, starting with the most recent. Record your GPA as calculated by each school's registrar.

COLLEGE	DATES ATTENDED	DEGREE/DATE CONFERRED	GPA
_____	_____ TO _____	_____	_____
_____	_____ TO _____	_____	_____
_____	_____ TO _____	_____	_____
_____	_____ TO _____	_____	_____

A college transcript from each college/university attended must be attached to the WPE application. In addition, students graduating from high school after 2003 must submit a high school transcript to insure that the new foreign language requirement for this group of students has been met. Please refer to the university admissions guidelines for transfer students on page 8 of this application; these guidelines were taken from the most recent version of the undergraduate catalog.

High School Graduation Date: _____

TESTING INFORMATION: A copy of your score report from the Education Testing Service for the Praxis I test, ACT, or the SAT must be attached to the application. Passing information about each test is indicated in the chart below:

Test	Reading Score	Writing Score	Math Score	Total Score
Praxis I	176	173	173	Composite of 522 on three tests
SAT	550 on Verbal	550 on Verbal	550 on Math	1100 meets all requirements
ACT	24 on Verbal	24 on Verbal	24 on Math	Composite score of 24 meets all requirements

A combination of scores from Praxis I, SAT, and/or ACT may also be used to meet the testing requirement. Include a copy of any scores with your application and complete the following information. Please list the highest score if you have taken the test multiple times.

Praxis I Scores: _____ Reading _____ Writing _____ Math _____ Test Date: _____

AND/OR

ACT Verbal _____ ACT Math _____

AND/OR

SAT Verbal _____ SAT Math _____

Applicants may not be considered for the WPE program if appropriate test scores are not attached to the application or sent to the office by the application deadline. Please do not submit an application without test scores.

Final Checklist Before Mailing WPE Application to the WPE Coordinator

- _____ **Transcripts from high school for graduates graduating after 2003**
- _____ **Transcripts from all colleges attended**
- _____ **Advising session with WPE coordinator to determine eligibility.**
- _____ **Test Scores (Praxis I, ACT, or SAT score reports) (mandatory)**
- _____ **Schedules for spring (current semester) and summer prior to entering WPE**
- _____ **Completed ECU application online at www.ecu.edu/admissions and mailed official transcripts to ECU Admissions, Whichard Building, Greenville, NC 27858**
- _____ **Mail WPE (pages 5-7 only) application to WPE coordinator (see page 2 for addresses)**